

NOTICE!!

These documents have been scanned!

Do not place un-scanned documents beneath this notice!

Do not remove this notice from this file!

GPO Jacket No. 560-102
Print Order 61540
Rise Business Services, LLC
Job=AZ15 7/15/2019



Box Number= AZ15160



Claim Begin-End: AMC341231-AMC341231

1 Initial Receipt



AZ15160-2

AMC340653-AMC341753

Date Prepared: December 27, 1996

Lead A MC Number: A MC 341231

Ending A MC Number: _____

CLAIM INDEX

SERIAL NUMBER

CLAIM NAME

CLAIMANT'S NAME

A MC 341231

FORLORN

THOMAS A. BUTLER
GARY L. WARD
DIANE C. WARD
JAMES J. WARD
ERIC P. WARD
JODI C. WARD
DARRYL M. BUTLER
DANIEL C. BUTLER

UNITED STATES
DEPARTMENT OF THE INTERIOR
BUREAU OF LAND MANAGEMENT

RECEIPT AND ACCOUNTING ADVICE

NO. 2263813 ⁰⁴

TC/AZ 09/04/96

Subject: LOCATION & SERVICE FEE 1997 2 4 11 25.00
CLAIM MAINTENANCE FEE 1997 - 1 2 4 12 10.00
Applicant: 2 4 13 100.00

THOMAS BUTLER
HC 1 BOX 1049-S
PAYSON AZ 85541-9701

GOLD 2 - GARY WARD
Remitter: BOX 86
PINE AZ 85544
CK 1094 - 474-6898

ENTERED IN COMPUTER

9-18-96 *SRVAN*

SR

LEASE MANAGEMENT DATA NEW UPDATE PAYMENT

ORIGINAL SERIAL NO.	ASG.	TYPE	ST.	CTY.	FUND SYMBOL	ACRES/UNITS	RATE
AMC 341231							

AMOUNT	ANV. DATE	EXP. DATE	BILL CYC.	S/C	DISTRICT	NEXT BILL	MISC. DATA	U of M	ACTUAL UNITS

ASSIGNMENT SERIAL NO.	ASG.	TYPE	ST.	CTY.	FUND SYMBOL	ACRES/UNITS	RATE

AMOUNT	ANV. DATE	EXP. DATE	BILL CYC.	S/C	DISTRICT	NEXT BILL	MISC. DATA	U of M	ACTUAL UNITS

APPLY REMITTANCE

ACTION	FUND SYMBOL	CTY.	AMOUNT
FILING FEE			
RENTAL			
UNEARNED			
REFUND			
TOTAL			
AMOUNT DUE			

Remarks:

BY: _____ DATE: _____

Lease in Escrow?
 KGS?
 Auto Escalates?
 Auto Renew?

Of Interest?
Operating Rights?
Operator
Bond Filed?

FOR MMS USE ONLY

BILLEE	FOREST REFUGE
NUMBER	
OCS SECTION	
CODE	

NOTICE!!

These documents have been scanned!

Do not place un-scanned documents beneath this notice!

Do not remove this notice from this file!

GPO Jacket No. 560-102
Print Order 61540
Rise Business Services, LLC
Job=AZ15 7/15/2019



Box Number= AZ15160



Claim Begin-End: AMC341231-AMC341231

2 Correspondence



AZ15160-2

AMC340653-AMC341753

The transfer document pertaining to your mining claim has been processed.

Attached is a copy of the serial register page showing the current owners of record.

Just a reminder - a maintenance fee payment or waiver is due on or before September 1.

If you have any questions, please call Mary Hyde at (602) 417-9356.

DEPARTMENT OF THE INTERIOR
BUREAU OF LAND MANAGEMENT
MINING CLAIMS
(MASS) Serial Register Page

RunDate/Time:07/10/03 10:56 AM

Page: 1 of 1

01 10-21-1976;090STAT0090;43USC1744
Case Type 384201: PLACER CLAIM
Commodity:
Claim Name: FORLORN
Case Disposition: ACTIVE

Serial Number
AMC341231

<u>Name & Address</u>			<u>Int Rel</u>	<u>% Interest</u>
BLANK K L	BOX 30729	MESA, AZ 85275	CLAIMANT	0.000000
FALKENBERG RANDOLPH	6249 E EARLL DR	SCOTTSDALE, AZ 85251	CLAIMANT	0.000000
SMITH BOB	BOX 3153	PAYSON, AZ 85547	CLAIMANT	0.000000
WARD ERIC P	BOX 86	PINE, AZ 85544	CLAIMANT	0.000000
WARD GARY L	BOX 86	PINE, AZ 85544	CLAIMANT	0.000000
WARD GREGORY J	BOX 86	PINE, AZ 85544	CLAIMANT	0.000000
WARD JAMES J	BOX 86	PINE, AZ 85544	CLAIMANT	0.000000
WARD JODI C	BOX 86	PINE, AZ 85544	CLAIMANT	0.000000
<u>County/State</u>	<u>District</u>			
GILA County, AZ	SAFFORD FIELD OFFICE			

<u>Mer</u>	<u>Twp</u>	<u>Rng</u>	<u>Sec</u>	<u>Subdivision</u>
14	0090N	0090E	002	NE NW
14	0100N	0090E	035	SW SE

<u>Act Date</u>	<u>Code</u>	<u>Action Text</u>	<u>Action Remarks</u>	<u>Receipt Number</u>
09/01/1996	403	LOCATION DATE		
09/04/1996	395	RECORDATION NOTICE RECD		
08/26/2002	482	RENTAL/MAINTENANCE FEE	2003	548341
08/28/2001	482	RENTAL/MAINTENANCE FEE	2002	367300
09/01/2000	482	RENTAL/MAINTENANCE FEE	2001	183322
08/22/2000	483	SMALL MINER CERT FILED	2001	
08/24/1999	482	RENTAL/MAINTENANCE FEE	2000	
08/27/1998	482	RENTAL/MAINTENANCE FEE	1999	
08/28/1997	482	RENTAL/MAINTENANCE FEE	1998	
09/04/1996	482	RENTAL/MAINTENANCE FEE	1997	
08/29/2002	396	TRF OF INTEREST FILED	BUTLER DARRYL M	703976
08/29/2002	396	TRF OF INTEREST FILED	BUTLER DANIEL C	703976
08/29/2002	396	TRF OF INTEREST FILED	WARD DIANE C	703976
08/27/2002	396	TRF OF INTEREST FILED	BUTLER THOMAS A	703976
09/04/1996	501	ACCT ADV IN LEAD FILE	AMC341231	
09/04/1996	669	LAND STATUS CHECKED		

<u>Line Nr</u>	<u>Remarks</u>
----------------	----------------

Bureau of Land Management

AMC 341231

I, Darryl M. Butler authorize Thomas A. Butler to act as my agent for the purpose of submitting Maintenance Fee Payment Waiver Certifications for the following claims:

- AMC 330449
- AMC 330450
- AMC 330451
- AMC 341231

This authorization is good until revoked in writing.

Darryl M. Butler 11/27/99
 Darryl M. Butler Date

RECEIVED
 BUREAU OF
 LAND MANAGEMENT
 ARIZONA
 STATE OFFICE
 PHOENIX, ARIZONA
 Dec 1 11 00 AM '99

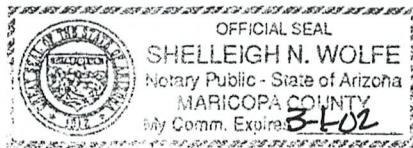

Shelleigh N. Wolfe 11-27-99
 Notary Signature Date

Bureau of Land Management

I, Daniel C. Butler authorize Thomas A. Butler to act as my agent for the purpose of submitting Maintenance Fee Payment Waiver Certifications for the following claims:

- AMC 330449
- AMC 330450
- AMC 330451
- AMC 341231

This authorization is good until revoked in writing.



Daniel C. Butler

11-02-99
Date

ARIZONA
STATE OFFICE
PHOENIX, ARIZONA

Dec 1 11 00 AM '99

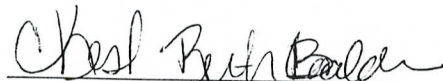
RECEIVED
BUREAU OF
LAND MANAGEMENT

Notary Signature

11-02-99
Date

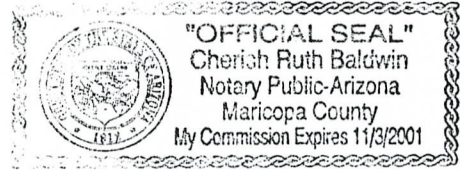

OFFICIAL COPIES /CF/ /SD READ/ /GROUP/ /SECTION/ /AUTHOR/

mg 8200/116/97

3800 (952.3) SR

A MC 341231

1-14-97 Sp

JAN 16 1997

Mr. Thomas A. Butler
HC 1, Box 1049-S
Payson, Arizona 85541

Dear Mr. Butler:

The enclosed list identifies the serial numbers that have been assigned to each of your mining claim location notices received by this office on September 4, 1996.

The regulations require you to identify the claim name and A MC serial number of each claim, and the claimant's name and address on all future documents and correspondence filed with the Bureau of Land Management (BLM).

The acknowledgment does not verify that your claims have been located on lands open to mineral entry or are encumbered by rights of other mining claimants. Only those mining claims that are entirely located on private or Federal lands that are not open to mineral entry will be officially declared void by a BLM Decision.

Please advise this office of all changes of address, authorized agents, and transfers of ownership.

Transfers of ownership are governed by 43 CFR 3833.3(a) which states that, "Whenever the owner of an unpatented mining claim, mill site or tunnel site, which has been recorded in accordance with 43 CFR 3833.1, sells, assigns, or otherwise conveys all or any part of his interest in the claim, his transferee shall file in the proper BLM office within 60 days after the completion of the transfer..." A service charge of \$5 per claim is required for all transfers.

By keeping our records current, we will be able to provide better public service. **All future correspondence from this office will be sent only to the above name and address unless otherwise instructed.**

If any of the information listed on the enclosure is not correct, please notify this office in writing.

Sincerely,

/s/ Mary Jo Yoas

Mary Jo Yoas
Chief, Lands and Minerals Adjudication

Enclosure

This serves as notification to the following:

Darryl M. Butler

Gary L. Ward
Diane C. Ward
James J. Ward
Eric. P. Ward
Jodi C. Ward
P. O. Box 86
Pine, Arizona 85544

Daniel C. Butler
1502 East Sagebrush Street
Gilbert, Arizona 85296

SRIVAS:ers:12/31/96:341231

Date Prepared: December 27, 1996

Lead A MC Number: A MC 341231

Ending A MC Number: _____

CLAIM INDEX

SERIAL NUMBER

CLAIM NAME

CLAIMANT'S NAME

A MC 341231

FORLORN

THOMAS A. BUTLER
GARY L. WARD
DIANE C. WARD
JAMES J. WARD
ERIC P. WARD
JODI C. WARD
DARRYL M. BUTLER
DANIEL C. BUTLER

NOTICE!!

These documents have been scanned!

Do not place un-scanned documents beneath this notice!

Do not remove this notice from this file!

GPO Jacket No. 560-102
Print Order 61540
Rise Business Services, LLC
Job=AZ15 7/15/2019



Box Number= AZ15160



Claim Begin-End: AMC341231-AMC341231

3 Transfers



AZ15160-2

AMC340653-AMC341753

Recording Requested By: W
Name LAWRENCE Beck
Address PO Box 174
TONTON BASIN, AZ
85553



For Recorder's Use



QUITCLAIM DEED

The undersigned grantor(s), for valuable consideration, receipt of which is hereby acknowledged, in the amount of \$ 2, do I hereby remise, release, and

(I or We)

forever quitclaim to the following described property in the Parcel # 341231
county of GILA, GREEN VALLEY, MINING DIST., state of ARIZONA

LAWRENCE Beck

Executed on Feb 8th 20 20, at Pine, Arizona

(city and state)

seller

Owner(s) Name(s)

Signature

GARY WARD

[Signature]

PO Box 86

Buyer

DOUGLAS THORPE

[Signature]

PINE AZ 85344

Buyer

LAWRENCE BECK

State of Ariz County of Gila

On Feb 8th 20 20, before me, the undersigned,

a Notary Public in and for said state, personally

appeared Gary Ward

personally known to me to be the person(s)

whose name(s) is subscribed to the within document, and acknowledged

to me that he executed it.

(he, she, they)

ENTERED
NOV 24 2020
BY: Rdm

PHOENIX, ARIZONA

2020 NOV 20 P 5:10

RECEIVED
DUN AZ STATE OFFICE

SALLY RANDALL
Notary Public - State of Arizona
GILA COUNTY
Commission # 561402
Expires March 19, 2023

Witness my hand and official seal

Sally Randall
(Notary Public)

EXEMPT PER ARS11-1134 (A)

Doag Harne
P.O. Box 161
Payson, AZ 85547

ATTN: ROBERT

BLM
1st N Central Ave.

Sweet 800
Phoenix, AZ 85004

85004-230754



PHOENIX AZ 852

17 NOV 2020 PM 5 L

RECEIVED
BLM AZ STATE OFFICE

2020 NOV 20 P 5:10

PHOENIX, ARIZONA





Recording Requested By:

Name Douglas Thorne

Address PO Box 161
POYSAN AZ 85547

For Recorder's Use

QUITCLAIM DEED



The undersigned grantor(s), for valuable consideration, receipt of which is hereby acknowledged, in the amount of \$ 2, do I hereby remise, release, and

(I or We)

forever quitclaim to the following described property in the city of Farlow # AMA341231
county of Gila Green Valley, state of ARIZONA
mining Dist.

Douglas Thorne

Executed on Feb 8th 2020, at Pine AZ

(city and state)

Owner(s) Name(s)

Signature

Seller Gary Ward
PO Box 86
Pine AZ 85547

L. M. Beck
Lawrence Beck
Douglas Thorne
Douglas Thorne Boyer

State of ARIZONA County of GILA

On 12 Feb 20 20, before me, the undersigned,

a Notary Public in and for said state, personally

appeared Douglas Thorne
personally known to me to be the person(s)
whose name(s) is subscribed to the
within document, and acknowledged

to me that he executed it.
(he, she, they)

Witness my hand and official seal

EXEMPT PER ARS 11-1134 DT
AG

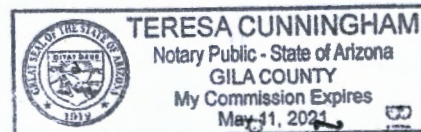

PHOENIX, ARIZONA
2020 AUG 27 A 8:1
RECEIVED
GILA COUNTY STAT OFFICE

Teresa Cunningham
(Notary Public)

#479942

Blm 1 North central ave
Sweet 800

Px Az

85004

RT 278
ST 9
3 15:00
C 9677
08.26

FedEx
Express

Extremely Urgent

For FedEx Express® Shipments Only

Contents should be compatible with the container and packe
For shipping terms and conditions and our limits of liability, r
applicable FedEx Express shipping document, the current Fed
Guide, or conditions of carriage.

For more information on FedEx Express services, solutions, e
locations, go to **fedex.com**, or contact your nearest FedEx l

© 2018 FedEx 155477 REV 3/18



See how FedEx connects the world in responsible and resou
environment.fedex.com. Join our efforts by recycling thi

ORIGIN ID: SCFA (928) 474-5260
DOUG THORNE
106 E BONITA ST
PRYSON, AZ 85541
UNITED STATES US

SHIP DATE: 25AUG20
ACTWGT: 0.10 LB
CAD: 114512035/WSX13400

BILL SENDER

TO

BLM
1 N CENTRAL AVE STE 800

PHOENIX AZ 85004

(928) 978-8220 REF: DOUG THORNE
INV: PKG ID: 295513 DEPT:



TRKH 3961 7605 9677
0201

WED - 26 AUG 3:00P
STANDARD OVERNIGHT

98 ZSYA

85004
AZ-US PHX



SEE NOTICE ON REVERSE regarding UPS Terms, and notice of limitation of liability. Where allowed by law, shipper authorizes UPS to act as forwarding agent for export control an
customers purposes. If exported from the US, shipper certifies that the commodity, technology or software were exported from the US in accordance with the Export Administration
Regulations. Shipment contrary to law is prohibited. 880 872 6320

RECEIVED
BLM AZ STATE OFFICE
2020 AUG 27 A 8 49
PHOENIX, ARIZONA

56832/7785/6766

United States Department of the Interior
Bureau of Land Management
 DIV OF LANDS, MINRLS & ENERGY
 ONE N CENTRAL AVE
 PHOENIX, AZ 85004 -4427
 Phone: 602-417-9200

Receipt	
No:	4791942

Transaction #: 4919072
Date of Transaction: 08/28/2020
CUSTOMER:
DOUGLAS THORNE PO BOX 161 PAYSON, AZ 85547-0161 US

LINE #	QTY	DESCRIPTION	REMARKS	UNIT PRICE	TOTAL
1	1.00	LOCATABLE MINERALS / MINING CLAIMS- NOT NEW-UNADJUD, ONE AUTH NO. ONLY / MINING CLAIM MONEY RECEIVED CASES: AMC341231/\$15.00	TRF	- n/a -	15.00
TOTAL:					\$15.00

PAYMENT INFORMATION			
1	AMOUNT:	15.00	POSTMARKED: N/A
	TYPE:	CHECK	RECEIVED: 08/27/2020
	CHECK NO:	1039	
	NAME:	THORNE, DOUGLAS PO BOX 161 PAYSON AZ 85547-0161 US	

REMARKS

This receipt was generated by the automated BLM Collections and Billing System and is a paper representation of a portion of the official electronic record contained therein.

UNITED STATES
DEPARTMENT OF THE INTERIOR
BUREAU OF LAND MANAGEMENT

CREDIT CARD PAYMENT
For Mining Claim Maintenance Fee

THIS IS A CHANGE OF ADDRESS

TELEPHONE SUBMISSION - ACCURACY OF THE BELOW INFORMATION IS THE RESPONSIBILITY OF THE CLAIMANT/OWNER

NAME DOUGLAS THORNE
ADDRESS 318 S. MOON LIGHT DR
CITY STAR VALLEY STATE AZ ZIP 85541
PHONE # 928 - 978 - 0070

SEND RECEIPT TO Above address
 Other (include Name and Mailing Address):

QUIT CLAIM

AMC NUMBER

341231

CLAIM/SITE NAME

FORLORN

DATE STAMP

RECEIVED
OFFICE
2020 SEP 29 P 2:08
PHOENIX, ARIZONA

of Claim/Site

X 15.00 ~~65.00~~ Each

\$ 15.00 Total Charged AKC

RECEIPT #

4812514

Call into ER

***** FOR OFFICIAL USE ONLY *****

DATE _____

INITIALS _____

VERIFIED _____

COPY

**United States Department of the Interior
Bureau of Land Management
DIV OF LANDS, MINRLS & ENERGY
ONE N CENTRAL AVE
PHOENIX, AZ 85004 -4427
Phone: 602-417-9200**

Receipt	
No:	4812516

Transaction #: 4940030	
Date of Transaction: 09/29/2020	
CUSTOMER:	
DOUGLAS THORNE 318 S MOONLIGHT DR PAYSON, AZ 85541-2538 US	

LINE #	QTY	DESCRIPTION	REMARKS	UNIT PRICE	TOTAL
1	1.00	LOCATABLE MINERALS / MINING CLAIMS-NOT NEW-UNADJUD, ONE AUTH NO. ONLY / MINING CLAIM MONEY RECEIVED CASES: AMC341231/\$15.00	ADDITIONAL FEES	- n/a -	15.00
TOTAL:					\$15.00

PAYMENT INFORMATION			
NOTE: Items will appear on credit card statement as "Bureau of Land Mgmt CO".			
1	AMOUNT:	15.00	POSTMARKED: N/A
	TYPE:	CREDIT CARD	RECEIVED: 09/29/2020
	NAME:	THORNE, DOUGLAS 318 S MOONLIGHT DR PAYSON AZ 85541-2538 US	
	CARD NO:	XXXXXXXXXXXX0221	AUTH CODE: 06305Z
	NAME ON CARD:	DOUGLAS R THORNE	
	SIGNATURE:	OVER THE PHONE	

REMARKS
PER RM

This receipt was generated by the automated BLM Collections and Billing System and is a paper representation of a portion of the official electronic record contained therein.

Recording Requested By:

Name GARY WARD
Address PO Box 86
PINE, AZ 85544

For Recorder's Use

QUITCLAIM DEED

The undersigned grantor(s), for valuable consideration, receipt of which is hereby acknowledged, in the amount of \$ 0, do I hereby remise, release, and (I or We)

forever quitclaim to the following described property in the city of JORDEN, AMC # 341231
county of GILA, GREEN VALLEY DIST, state of ARIZONA. CLAIM
to DALE E. LAYCOCK, PO Box 1524, PINE, AZ 85544

Executed on Dec 9, 2003, at Payson Gila County, AZ
(city and state)

Owner(s) Name(s)	Signature
<u>Bob Smith (DECEASED)</u>	<u>X Glenda Smith</u>
<u>PO Box # 3153</u>	<u>EXECUTOR AND WIFE, Glenda Smith</u>
<u>Payson AZ 85544</u>	<u>PO Box HC4 Box 14</u>
	<u>Payson AZ 85541</u>

State of AZ County of Gila

On Dec 9, 2003, before me, the undersigned,

a Notary Public in and for said state, personally appeared Glenda Smith personally known to me to be the person(s) whose name(s) is subscribed to the within document, and acknowledged

to me that she executed it.
(he, she, they)

Witness my hand and official seal

Nancy L. Purkey
(Notary Public)

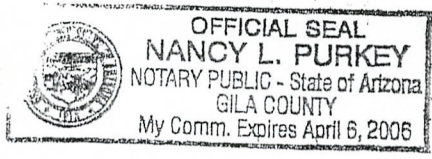

RECEIVED
FURBULT
LAND MANAGEMENT
2003 FEB - 9 7 10 AM
STATE OF ARIZONA
PIEDMONT, ARIZONA

United States Department of the Interior
Bureau of Land Management
 BUSINESS & SUPPORT SVCS DIV
 222 N CENTRAL AVE
 PHOENIX, AZ 85004 -2203
 Phone: (602) 417-9200

Receipt	
No:	837725

Transaction #: 869740
Date of Transaction: 03/09/2004

CUSTOMER:	GARY L WARD BOX 86 PINE,AZ 85544
------------------	--

LINE #	QTY	DESCRIPTION	REMARKS	UNIT PRICE	TOTAL
1	1.00	LOCATABLE MINERALS / MINING CLAIMS-NOT NEW-UNADJUD, ONE AUTH NO. ONLY / MINING CLAIM MONEY RECEIVED (455) CASES: AMC341231/\$5.00	TRF (1)	- n/a -	5.00
TOTAL:					\$5.00

PAYMENT INFORMATION

NOTE: Items will appear on credit card statement as "Bureau of Land Management".

1	AMOUNT: \$5.00	POSTMARKED: N/A
	TYPE: CREDIT CARD	RECEIVED: 03/09/2004
	NAME: WARD, GARY L BOX 86 PINE AZ 85544	
	CARD NO: XXXXXXXXXXXXX7703	AUTH CODE: 483339
	NAME ON CARD: GARY WARD	
	EXPIRES: 04/30/2004	
	SIGNATURE:	

REMARKS

This receipt was generated by the automated BLM Collections and Billing System and is a paper representation of a portion of the official electronic record contained therein.

UNITED STATES
DEPARTMENT OF THE INTERIOR
BUREAU OF LAND MANAGEMENT

CREDIT CARD PAYMENT
FOR MINING CLAIM MAINTENANCE FEE

NAME Larry Ward

ADDRESS Box 86

CITY Pine STATE _____ ZIP 85544

PHONE # (928) 476-3321

SEND RECEIPT TO ABOVE ADDRESS []

SEND RECEIPT TO: _____

AMC NUMBER
341231

CLAIM/SITE NAME
transfer of interest

RECEIVED
DATE STAMP
B.L.M. AZ STATE OFFICE
2004 MAR -9 8:00
PHOENIX, ARIZONA

COUNT 1 \$ 5 INITIALS e

TELEPHONE SUBMISSION - ACCURACY OF THE ABOVE INFORMATION
IS THE RESPONSIBILITY OF THE CLAIMANT/OWNER

FOR OFFICIAL USE ONLY

DATE _____ INITIALS _____ VERIFIED _____

Recording Requested By:

Name GARY WARD

Address PO Box 86

PINE, AZ 85544

For Recorder's Use

QUITCLAIM DEED

The undersigned grantor(s), for valuable consideration, receipt of which is hereby acknowledged, in the amount of \$ 0, do I hereby remise, release, and

(I or We)

forever quitclaim to the following described property in the city of Tordow, AMC # 341231
county of GILA, GREEN VALLEY DIST, state of ARIZONA CLAIM
to DALE E. LAYCOCK, PO Box 1524, PINE, AZ 85544

Executed on Dec 9, 2003, at Payson Gila County, AZ

(city and state)

Owner(s) Name(s)

Signature

Bob Smith (DECEASED)
PO Box # 3153
Payson AZ 85544

Glenda Smith
executor AND wife, Glenda Smith
PO Box HC4 box 14
Payson AZ 85541

State of AZ County of Gila

On Dec 9, 2003, before me, the undersigned,

a Notary Public in and for said state, personally appeared Glenda Smith personally known to me to be the person(s) whose name(s) is subscribed to the within document, and acknowledged

to me that she executed it.
(he, she, they)

Witness my hand and official seal

Nancy L. Purkey
(Notary Public)



RECEIVED
BUREAU OF
LAND MANAGEMENT
2003 FEB - 9 A.M. '04

ENTERED IN COMPUTER

W. Hyde 3/17/04

Dec 9, 2003

I Glenda Smith, executor AND wife
of Robert F. Smith (Bob Smith) DECEASED
do hereby REMISE, RELEASE AND FOREVER
quitclaim to the following described
property, FORLORN PLACER MINE,
A.M.C.# 341231, GILA COUNTY, GREEN VALLEY
MINING DISTRICT, ARIZONA
TO LOCATOR GARY L. WARD, PO Box 86,
PINE, AZ 85544

Glenda Smith
PO Box 144 Box 14.
Payson AZ 85541



appeared before me Dec. 9, 2003
Payson, AZ
Nancy Purkey

RECEIVED
PROPERTY
MANAGEMENT
DEC 10 11 20 11
1000 N. GILBERT ST.
TULSA, OK 74104

Not processed; Glenda
transferred claim to Dale Laycock

STATE OF ARIZONA,) I hereby certify that the within instrument was filed and recorded
County of _____) SS _____, 19 _____, at _____ M
In Docket No. _____, Page(s) _____, at the request of _____

Fee No.:

When recorded mail to:

GARY WARD
PO Box 86
PINE, AZ, 85544

Witness my hand and official seal.

County Recorder

By

Deputy Recorder

NOTICE OF MINING CLAIM LOCATION

- 1. Location Amendment Relocation
- 2. Lode Millsite Placer Tunnelsite

3. The name and address of the Locator is GARY L. WARD P.O. Box 86, PINE, AZ, 85544
DALE E. LAYCOCK, PINE AZ, JAMES J. WARD, ERIC P. WARD, Jodi C. WARD CALANDRA,
85544
Name

GREGORY J. WARD, P.O. Box 86, PINE, AZ 85544, K.L. BLANK, PO Box 30729,
MESA, AZ 85275-0729, RANDOLPH N. FALKENBERG, 6249 E. EARL DR Scottsdale,
AZ, 85251
Address
State Zip

4. The name of the claim is FORLORN

5. The date of location is September 1, 1996 6:00 AM

6. The claim is 2640 feet long and 2640 feet wide. The distance from the Location monument to each end of the claim is 600 feet in a Southerly direction and 2040 feet in a Northerly direction.

7. The general course of the claim is from the NORTH to the SOUTH

8. The location of the claim is in Section 35 AND 2, Township 9N, Range 9E Gila & Salt River B&M, Green Valley (Payson) Mining District, Gila County, Arizona.

9. If amending or relocating, the previous claim name was Forlorn #1 Ane 331470
recorded in Docket Fee 94655537, Book 193, Green Valley Mining District,
Gila County, Arizona.

10. The location of the claim with reference to a natural object or permanent monument is The South West
corner of the claim is 850 feet south west of the
Junction of St. Johns Creek AND DEWARE WASH

Date 1-28-04

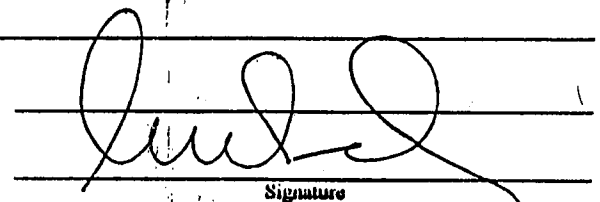
Signature

Cannot use amendment
to transfer claim

United States Department of the Interior
Bureau of Land Management
 BUSINESS & SUPPORT SVCS DIV
 222 N CENTRAL AVE
 PHOENIX, AZ 85004 -2203
 Phone: (602) 417-9200

Receipt	
No:	822419

Transaction #: 853753
Date of Transaction: 02/11/2004

CUSTOMER: GARY L WARD
 BOX 86
 PINE, AZ 85544

LINE #	QTY	DESCRIPTION	REMARKS	UNIT PRICE	TOTAL
1	1.00	LOCATABLE MINERALS / MINING CLAIMS-NOT NEW-UNADJUD, ONE AUTH NO. ONLY / MINING CLAIM MONEY RECEIVED (455) CASES: AMC341231/\$5.00	AMEND (1) transfer	- n/a -	5.00
TOTAL:					\$5.00

PAYMENT INFORMATION																	
1	<table border="1"> <tr> <td>AMOUNT:</td> <td>\$5.00</td> <td>POSTMARKED:</td> <td>02/04/2004</td> </tr> <tr> <td>TYPE:</td> <td>CHECK</td> <td>RECEIVED:</td> <td>02/09/2004</td> </tr> <tr> <td>CHECK NO:</td> <td>2113</td> <td></td> <td></td> </tr> <tr> <td>NAME:</td> <td colspan="3">WARD, GARY BOX 86 PINE AZ 85544</td> </tr> </table>	AMOUNT:	\$5.00	POSTMARKED:	02/04/2004	TYPE:	CHECK	RECEIVED:	02/09/2004	CHECK NO:	2113			NAME:	WARD, GARY BOX 86 PINE AZ 85544		
AMOUNT:	\$5.00	POSTMARKED:	02/04/2004														
TYPE:	CHECK	RECEIVED:	02/09/2004														
CHECK NO:	2113																
NAME:	WARD, GARY BOX 86 PINE AZ 85544																

REMARKS

This receipt was generated by the automated BLM Collections and Billing System and is a paper representation of a portion of the official electronic record contained therein.

Recording Requested By:

Name GARY WARD

Address PO Box 86

Pine, AZ, 85544

For Recorder's Use

QUITCLAIM DEED

The undersigned grantor(s), for valuable consideration, receipt of which is hereby acknowledged, in the amount of \$ 0, do I hereby remise, release, and (I or We)

forever quitclaim to the following described property ~~interest~~ of FORWARD #341231 MINING CLAIM county of GILBERT, GREEN VALLEY DIST., state of ARIZONA

to K.L. BLANK (TAM) PO. Box 30729, MESA, AZ 85275-0729

Executed on 8-28 2002, at GILBERT, AZ.

(city and state)

Owner(s) Name(s)

Signature

DANIEL C. BUTLER

Daniel C Butler

1502 E. SAGEBRUSH

GILBERT, AZ 85296

State of Arizona County of Maricopa

On Aug 28 2002, before me, the undersigned,

a Notary Public in and for said state, personally

appeared Daniel C Butler

personally known to me to be the person(s)

whose name(s) is subscribed to the within document, and acknowledged

to me that he executed it.

(he, she, they)

Witness my hand and official seal

Sheryl A Loux

(Notary Public)

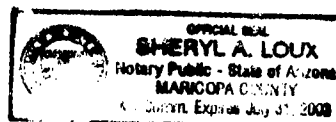

ARIZONA STATE OFFICE PHOENIX, ARIZONA

2003 JUN 27 A 10:28

RECEIVED BUREAU OF LAND MANAGEMENT

ENTERED IN COMPUTER

7/3/02 net

Recording Requested By:

Name CARLY WARD

Address PO Box 86

Five, AZ 85544

For Recorder's Use

QUITCLAIM DEED

The undersigned grantor(s), for valuable consideration, receipt of which is hereby acknowledged, in the amount of \$ 0, do I hereby remise, release and

(I or We)

forever quitclaim to the following described property: FORBOW AVE #341231 MINING CLAIM
county of GILA, GREEN VALLEY DIST., state of ARIZONA
to RANDOLPH N. FALKENBERG, 6249 E. EARL DR, SCOTTSDALE, AZ 85251

Executed on Aug 27 2002, at Payson AZ

(city and state)

Owner(s) Name(s)

Signature

THOMAS A. BUTLER
HC # 6 Box 1049-5
Payson, AZ 85541

Thomas A. Butler

2001 JUN 21 A 10:29
ARIZONA
STATE OFFICE
PHOENIX, ARIZONA

RECEIVED
BUREAU OF
LAND MANAGEMENT

State of Arizona County of Gila

On 8-27 2002, before me, the undersigned,

a Notary Public in and for said state, personally

appeared Thomas A. Butler

personally known to me to be the person(s)

whose name(s) is subscribed to the within document, and acknowledged

to me that he executed it.
(he, she, they)

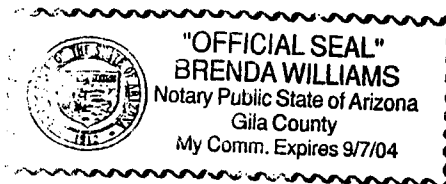

Witness my hand and official seal

Brenda Williams

(Notary Public)

ENTERED IN COMPUTER

7/3/03 MTH

Recording Requested By:

Name GARY WARD

Address PO Box 86

PINE, AZ, 85544

For Recorder's Use

QUITCLAIM DEED

The undersigned grantor(s), for valuable consideration, receipt of which is hereby acknowledged, in the amount of \$ 0, do I hereby remise, release, and (I or We)

forever quitclaim to the following described property of Forlan # AMC 341231 Mining Claim county of GILA, Green Valley Dist., state of ARIZONA
to: Gregory J. Ward, PO Box 86, Pine, AZ.

Executed on 8.29 2002, at Scottsdale, AZ 85254

(city and state)

Owner(s) Name(s)

Signature

Darryl M. Butler - [Signature]
PO Box 31696, MESA, AZ 85275

State of Arizona County of Maricopa

On August 29, 2002, before me, the undersigned,

a Notary Public in and for said state, personally

appeared Darryl M. Butler

personally known to me to be the person(s)

whose name(s) is subscribed to the within document, and acknowledged

to me that he executed it.

(he, she, they)

Witness my hand and official seal

Jennifer Jakows

(Notary Public)

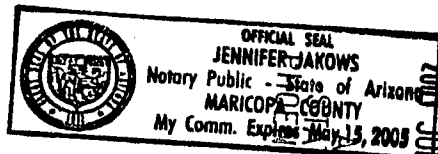

ENTERED IN COMPUTER

7/3/03 MJD

RECEIVED BUREAU OF LAND MANAGEMENT
2002 JUN 27 A 10:29
ARIZONA DEPARTMENT OF LAND MANAGEMENT
OFFICE OF THE STATE CLERK
TAMARA J. HARRIS
TAMARA J. HARRIS
ARIZONA

Recording Requested By:

Name GARY WARD

Address PO Box 86
PINE AZ 85574

For Recorder's Use

QUITCLAIM DEED

The undersigned grantor(s), for valuable consideration, receipt of which is hereby acknowledged, in the amount of \$ 0, do I hereby remise, release, and (I or We)

forever quitclaim to the following described property in the city of FORJON, AMC #341231 CLAIM county of GILA, GREEN VALLEY DIST, state of ARIZONA
Bob Smith, P.O. Box 3153, Payson, AZ 85547

Executed on 1-23 2003, at PINE, AZ
(city and state)

Owner(s) Name(s) DIANE C. WARD Signature x Diane C. Ward
PO Box 86
PINE AZ 85574

State of AZ County of GILA

On 1-23 2003, before me, the undersigned,

a Notary Public in and for said state, personally appeared Diane C. Ward personally known to me to be the person(s) whose name(s) is subscribed to the within document, and acknowledged

to me that she executed it.
(he, she, they)

Witness my hand and official seal

Dennis J. Boston
(Notary Public)

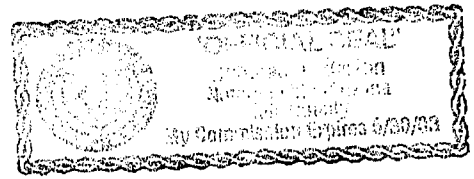

ENTERED IN COMPUTER
7/3/03 R/H

YH

NOTICE!!

These documents have been scanned!

Do not place un-scanned documents beneath this notice!

Do not remove this notice from this file!

GPO Jacket No. 560-102
Print Order 61540
Rise Business Services, LLC
Job=AZ15 7/15/2019



Box Number= AZ15160



Claim Begin-End: AMC341231-AMC341231

4 Annual Filings



AZ15160-2

AMC340653-AMC341753

UNITED STATES
DEPARTMENT OF THE INTERIOR
BUREAU OF LAND MANAGEMENT
**MAINTENANCE FEE PAYMENT FORM FOR
LODE CLAIMS, MILL SITES, AND TUNNEL SITES**

Remitter Name: GARY WARD
 Mailing Address: PO Box 86
 City, State, Zip: PINE, AZ 85344

Check here if this is a change of address.

341231
362616
399964

FOR COUNTY RECORDER'S USE

No. of claims/sites 3
 x \$155 per claim/site
 Total due BLM \$ 465.00

- The maintenance fee may be paid by cash, check, money order, Bureau of Land Management (BLM) Declining Deposit Account, or credit card (VISA, American Express, Discover, or MasterCard). Payments must be remitted to the BLM State Office where your claim or site is recorded and received on or before September 1. If the payment is mailed, the envelope must be postmarked by a bona fide delivery service on or before September 1 and received at the proper BLM State Office within 15 calendar days after the due date. Payments may also be made by telephone using a credit card. A complete listing of BLM State Offices with their addresses and phone numbers can be found at <http://www.blm.gov>.
- The maintenance fee for the following claim(s)/site(s) applies to the assessment year 2018.

CLAIM/SITE NAME	BLM SERIAL NO.
FORLORN 20 ACRES \$155.00	AME 341231
PAYSON WEST 20 ACRES \$155.00	AME 362616
MUCHO GRANDE 20 ACRES \$155.00	AME 399964
TOTAL \$465.00	
	RECEIVED BLM AZ STATE OFFICE PHOENIX, ARIZONA 2018 SEP -5 P 12:31

Use a separate sheet for additional claim/site names, serial numbers, and claimant names and addresses.

#4258396

G. WARD
PO Box 86
PINE, AZ 85544

RECEIVED
BLM AZ STATE OFFICE

2018 SEP -5 P 12: 31

PHOENIX, ARIZONA

BLM

ONE North Central Ave Suit 800
Phoenix Az 85004-4427

PHOENIX AZ 852

31 AUG 2018 PM 4 L



85004-442700

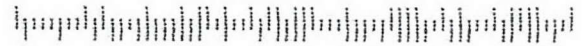

United States Department of the Interior
Bureau of Land Management
 DIV OF LANDS, MINRLS & ENERGY
 ONE N CENTRAL AVE
 PHOENIX, AZ 85004 -4427
 Phone: 602-417-9200

Receipt

No: 4258396

Transaction #: 4373977	
Date of Transaction: 09/07/2018	
CUSTOMER:	
GARY WARD PO BOX 86 PINE, AZ 85544-0086 US	

LINE #	QTY	DESCRIPTION	REMARKS	UNIT PRICE	TOTAL
1	1.00	LOCATABLE MINERALS / MINING CLAIMS- NOT NEW-UNADJUD, ONE AUTH NO. ONLY / MINING CLAIM MONEY RECEIVED CASES: AMC341231/\$465.00	MAINT 2019/3	- n/a -	465.00
TOTAL:					\$465.00

PAYMENT INFORMATION			
1	AMOUNT:	465.00	POSTMARKED: N/A
	TYPE:	CHECK	RECEIVED: 09/05/2018
	CHECK NO:	2740	
	NAME:	WARD, GARY PO BOX 86 PINE AZ 85544-0086 US	

REMARKS

This receipt was generated by the automated BLM Collections and Billing System and is a paper representation of a portion of the official electronic record contained therein.

UNITED STATES
DEPARTMENT OF THE INTERIOR
BUREAU OF LAND MANAGEMENT
**MAINTENANCE FEE PAYMENT FORM FOR
LODE CLAIMS, MILL SITES, AND TUNNEL SITES**

341231
362616
399964

Remitter Name: GARY WARD
Mailing Address: PO Box 86
City, State, Zip: PINE, AZ 85344

Check here if this is a change of address.

FOR COUNTY RECORDER'S USE

No. of claims/sites 3
x \$155 per claim/site
Total due BLM \$ 465.00 ~~xx~~

1. The maintenance fee may be paid by cash, check, money order, Bureau of Land Management (BLM) Declining Deposit Account, or credit card (VISA, American Express, Discover, or MasterCard). Payments must be remitted to the BLM State Office where your claim or site is recorded and received on or before September 1. If the payment is mailed, the envelope must be postmarked by a bona fide delivery service on or before September 1 and received at the proper BLM State Office within 15 calendar days after the due date. Payments may also be made by telephone using a credit card. A complete listing of BLM State Offices with their addresses and phone numbers can be found at <http://www.blm.gov>.

2. The maintenance fee for the following claim(s)/site(s) applies to the assessment year 2018

CLAIM/SITE NAME	BLM SERIAL NO.
FORLORN 20 ACRES \$155.00	AME 341231
PAYSON WEST 20 ACRES \$155.00	AME 362616
MUCHO GRANDE 20 ACRES \$155.00	AME 399964
TOTAL \$465.00 xx	
	PHOENIX, ARIZONA
	2018 SEP - 5 P 12: 31
	BLM AZ STATE OFFICE RECEIVED

Use a separate sheet for additional claim/site names, serial numbers, and claimant names and addresses.

#4258396

(Continued on page 2)

INTERED
SEP 17 2018
BY: RAM

INSTRUCTIONS

1. This is an optional form that may be used to satisfy the requirements for the Bureau of Land Management (BLM) under the provisions of 43 U.S.C. §1744 and 30 U.S.C. §28f and the regulations thereunder (43 CFR part 3834). Since local and State laws may vary, you should contact your local and State agencies where the claims are located to ensure all applicable laws and requirements are satisfied.
2. This form should be used to pay the maintenance fee for lode mining claims, mill sites, and tunnel sites only. To pay the maintenance fee for placer mining claims, use Form 3830-5a.
3. Complete the section for the number of claims and the amount being remitted to the BLM.
4. Enter the year in paragraph 2 for the applicable assessment year.
5. List all mining claim or site names and the BLM serial number associated to the claim or site, if the BLM has notified you what the serial number is. Every attempt should be made to include the current BLM serial number for each claim or site listed.
6. The name and current mailing addresses of the person paying the maintenance fee(s) should be listed at the top of the form. If this is a change of address for a claimant, that should also be noted.
7. If needed, an additional sheet can be used to continue listing claim and site names and BLM serial numbers, or the name and current mailing address of additional claimants.
8. If paying by credit card, you must complete the following credit card information on page 3: (a) exact name on the face of the credit card; (b) amount paid; (c) type of card; (d) credit card number; (e) expiration date of the card; and (f) telephone number. You must also sign on page 3 to show authorization to charge the credit card.

NOTICES

THE PRIVACY ACT and 43 CFR 2.48(d) require that you be furnished with the following information in connection with the information requested by this form.

AUTHORITY: 30 U.S.C. 28f and 43 CFR part 3834 permit collection of the information requested by this form.

PRINCIPAL PURPOSE: The BLM will use the information you provide to record the annual maintenance fee payment for the claims and sites listed and to verify that payment has been made in accordance with 30 U.S.C. 28f and 43 CFR part 3834.

ROUTINE USES: The BLM will only disclose this information in accordance with the provisions at 43 CFR 2.56(b) and (c).

EFFECT OF NOT PROVIDING INFORMATION: Disclosure of the requested information is required by 30 U.S.C. 28f and 43 CFR part 3834 for claimants paying the annual maintenance fee. The use of this specific form when paying the maintenance fee is optional. However, when paying the maintenance fee, it is the requested information on this form that is required to be submitted along with the fee. Failure to submit all the required information will delay the BLM's processing of the information and may preclude the BLM's acceptance of the maintenance fee payment, which may result in forfeiture of the mining claim(s) or site(s) by the claimant.

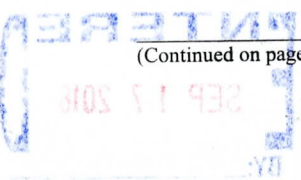

G. WARD
PO Box 86
PINE, AZ 85544

RECEIVED
BLM AZ STATE OFFICE

2018 SEP -5 P 12:31

PHOENIX, ARIZONA

BLM
ONE NORTH CENTRAL AVE SUITE 800
PHOENIX AZ 85004-4427

PHOENIX AZ 852

31 AUG 2018 PM 4 L



85004-442700

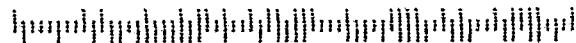

G. WARD
PO Box 86
Pine, Az 85544

PHOENIX AZ 852

31 AUG 2018 PM 4 L



RECEIVED
BLM AZ STATE OFFICE

2018 SEP -5 P 12:31

PHOENIX, ARIZONA

BLM
612 North Central Ave Suite 800
Phoenix Az 85004-4427

85004-442700



United States Department of the Interior
Bureau of Land Management
 DIV OF LANDS, MINRLS & ENERGY
 ONE N CENTRAL AVE
 PHOENIX, AZ 85004 -4427
 Phone: 602-417-9200

Receipt

No: 4258396

Transaction #: 4373977	
Date of Transaction: 09/07/2018	
CUSTOMER:	
GARY WARD PO BOX 86 PINE, AZ 85544-0086 US	

LINE #	QTY	DESCRIPTION	REMARKS	UNIT PRICE	TOTAL
1	1.00	LOCATABLE MINERALS / MINING CLAIMS- NOT NEW-UNADJUD, ONE AUTH NO. ONLY / MINING CLAIM MONEY RECEIVED CASES: AMC341231/\$465.00	MAINT 2019/3	- n/a -	465.00
TOTAL:					\$465.00

PAYMENT INFORMATION			
1	AMOUNT:	465.00	POSTMARKED: N/A
	TYPE:	CHECK	RECEIVED: 09/05/2018
	CHECK NO:	2740	
	NAME:	WARD, GARY PO BOX 86 PINE AZ 85544-0086 US	

REMARKS

This receipt was generated by the automated BLM Collections and Billing System and is a paper representation of a portion of the official electronic record contained therein.

UNITED STATES
DEPARTMENT OF THE INTERIOR
BUREAU OF LAND MANAGEMENT
**MAINTENANCE FEE PAYMENT FORM
FOR PLACER MINING CLAIMS**

341231
362616
399964

Remitter Name: GARY WARD
Mailing Address: PO Box 86
City, State, Zip: Piné, AZ 85544

Check here if this is a change of address.

FOR COUNTY RECORDER'S USE

No. of claims 3
Total due BLM \$ 465⁰⁰/_{xx}

- The maintenance fee may be paid by cash, check, money order, Bureau of Land Management (BLM) Declining Deposit Account, or credit card (VISA, American Express, Discover, or MasterCard). Payments must be remitted to the BLM State Office where your claim or site is recorded and received on or before September 1. If the payment is mailed, the envelope must be postmarked by a bona fide delivery service on or before September 1 and received at the proper BLM State Office within 15 calendar days after the due date. Payments may also be made by telephone using a credit card. A complete listing of BLM State Offices with their addresses and phone numbers can be found at <http://www.blm.gov>.
- The maintenance fee for the following claim(s) applies to the assessment year 2017

CLAIM NAME	BLM SERIAL NO.	ACRES IN CLAIM	PAYMENT DUE TO THE BLM (See Instructions on Page 2)
<u>FORBORN</u>	<u>Amc 341231 96-014368 P 3</u>	<u>20 ACRES</u>	<u>155⁰⁰/_{xx}</u>
<u>Payson West</u>	<u>Amc 362616 04-012397 P 4</u>	<u>20 ACRES</u>	<u>155⁰⁰</u>
<u>Mucho Grande</u>	<u>Amc 399964 2010-038263-4</u>	<u>20 ACRES</u>	<u>155⁰⁰</u>
		<u>TOTAL</u>	<u>465⁰⁰/_{xx}</u>
			RECEIVED BLM AZ STATE OFFICE 2017 SEP -5 P 3:16 PHOENIX, ARIZONA

Use a separate sheet for additional claim names, serial numbers, and claimant names and addresses.

3912159

(Continued on page 2)

INTEREST
SEP 11 2017
BY: Rama

INSTRUCTIONS

1. This is an optional form that may be used to satisfy the requirements for the Bureau of Land Management (BLM) under the provisions of 43 U.S.C. §1744 and 30 U.S.C. §28f and the regulations thereunder (43 CFR part 3834). Since local and State laws may vary, you should contact your local and State agencies where the claims are located to ensure all applicable laws and requirements are satisfied.
2. This form should be used to pay the maintenance fee for placer mining claims only. To pay the maintenance fee for lode mining claims, mill sites or tunnel sites, use Form 3830-5.
3. Complete the section for the number of claims and the amount being remitted to the BLM.
4. Enter the year in paragraph 2 for the applicable assessment year.
5. List all mining claim names and the BLM serial number associated to the claim if the BLM has notified you what the serial number is. Every attempt should be made to include the current BLM serial number for each claim listed. List the acreage for each claim and the amount due based on the acreage. See the chart below for amounts due.
6. The maintenance fee for placer mining claims is paid for every 20 acres of the claim **or portion thereof**. When making a maintenance fee payment for your placer claim, you should make your payment in accordance with the following chart:

Number of acres in the claim	Maintenance Fee Payment Due Per Claim
< = 20 acres	\$155
> 20 acres but < = 40 acres	\$310
> 40 acres but < = 60 acres	\$465
> 60 acres but < = 80 acres	\$620
> 80 acres but < = 100 acres	\$775
> 100 acres but < = 120 acres	\$930
> 120 acres but < = 140 acres	\$1,085
> 140 acres but < = 160 acres	\$1,240
> 160 acres	Contact the BLM

Legend: > means greater than; < means less than; = means equal to

7. The name and current mailing addresses of the person paying the maintenance fee(s) should be listed at the top of the form. If this is a change of address for a claimant, that should also be noted.
8. If needed, an additional sheet can be used to continue listing claim names, BLM serial numbers, acres in claim, payment due or the name and current mailing address of additional claimants.
9. If paying by credit card, you must complete the following credit card information on page 4: (a) exact name on the face of the credit card; (b) amount paid; (c) type of card; (d) credit card number; (e) expiration date of the card; and (f) telephone number. You must also sign page 4 to show authorization to charge the credit card.

NOTICES

THE PRIVACY ACT and 43 CFR 2.48(d) require that you be furnished with the following information in connection with the information requested by this form.

AUTHORITY: 30 U.S.C. 28f and 43 CFR part 3834 permit collection of the information requested by this form.

PRINCIPAL PURPOSE: The BLM will use the information you provide to record the annual maintenance fee payment for the claims listed and to verify that payment has been made in accordance with 30 U.S.C. 28f and 43 CFR part 3834.

ROUTINE USES: The BLM will only disclose this information in accordance with the provisions at 43 CFR 2.56(b) and (c).

EFFECT OF NOT PROVIDING INFORMATION: Disclosure of the requested information is required by 30 U.S.C. 28f and 43 CFR part 3834 for claimants paying the annual maintenance fee. The use of this specific form when paying the maintenance fee is optional. However, when paying the maintenance fee, it is the requested information on this form that is required to be submitted along with the fee. Failure to submit all the required information will delay the BLM's processing of the information and may preclude the BLM's acceptance of the maintenance fee payment, which may result in forfeiture of the mining claim(s) by the claimant.

RECEIVED
 BLM
 AZ STATE
 FIG 1
 20 SEP 5 10 33 AM '06
 PHOENIX ARIZONA

GARY WARD
PO Box 86
PINE AZ 85544

PHOENIX AZ 852

RECEIVED
BLM AZ STATE OFFICE

2017 SEP -5 P 3:15

BLM PHOENIX, ARIZONA
One North Central Ave Suite 800
Phx, Az 85004 - 4427

c/o Claims Dept

85004-442700



GARY WARD
PO Box 86
PINE AZ 85514

PHOENIX AZ 852

00 SEP 04 7 PM 51

RECEIVED
BLM AZ STATE OFFICE

2011 SEP -5 P 3:15

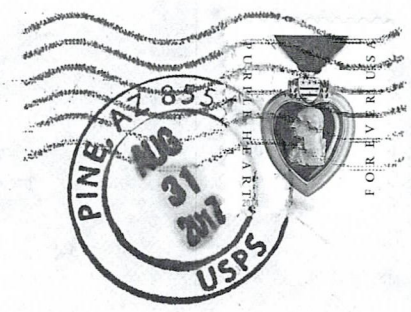

BLM PHOENIX, ARIZONA
One North Central Ave Suite 800
Phx, Az 85004 - 4427

C/o Claims Dept

85004-442700

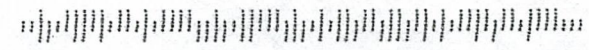

United States Department of the Interior
Bureau of Land Management
 DIV OF LANDS, MINRLS & ENERGY
 ONE N CENTRAL AVE
 PHOENIX, AZ 85004 -4427
 Phone: 602-417-9200

Receipt

No: 3972459

Transaction #: 4082404	
Date of Transaction: 09/06/2017	
CUSTOMER:	
	GARY WARD PO BOX 86 PINE, AZ 85544-0086 US

LINE #	QTY	DESCRIPTION	REMARKS	UNIT PRICE	TOTAL
1	1.00	LOCATABLE MINERALS / MINING CLAIMS- NOT NEW-UNADJUD, ONE AUTH NO. ONLY / MINING CLAIM MONEY RECEIVED CASES: AMC362616/\$465.00	MAINT 2018/3	- n/a -	465.00
TOTAL:					\$465.00

PAYMENT INFORMATION					
1	AMOUNT:	465.00	POSTMARKED:	09/01/2017	
	TYPE:	CHECK	RECEIVED:	09/05/2017	
	CHECK NO:	2827			
	NAME:	WARD, GARY PO BOX 86 PINE AZ 85544-0086 US			

REMARKS

This receipt was generated by the automated BLM Collections and Billing System and is a paper representation of a portion of the official electronic record contained therein.

UNITED STATES
DEPARTMENT OF THE INTERIOR
BUREAU OF LAND MANAGEMENT
**MAINTENANCE FEE PAYMENT FORM
FOR PLACER MINING CLAIMS**

AMC 341231
362616
399964

Remitter Name: GARY WARD
Mailing Address: PO Box 86
City, State, Zip: PINE, AZ 85544

Check here if this is a change of address.

FOR COUNTY RECORDER'S USE

No. of claims 3
Total due BLM \$ 465.⁰⁰
~~XXXX~~

- The maintenance fee may be paid by cash, check, money order, Bureau of Land Management (BLM) Declining Deposit Account, or credit card (VISA, American Express, Discover, or MasterCard). Payments must be remitted to the BLM State Office where your claim or site is recorded and received on or before September 1. If the payment is mailed, the envelope must be postmarked by a bona fide delivery service on or before September 1 and received at the proper BLM State Office within 15 calendar days after the due date. Payments may also be made by telephone using a credit card. A complete listing of BLM State Offices with their addresses and phone numbers can be found at <http://www.blm.gov>.
- The maintenance fee for the following claim(s) applies to the assessment year 2016 to 2017

CLAIM NAME	BLM SERIAL NO.	ACRES IN CLAIM	PAYMENT DUE TO THE BLM (See Instructions on Page 2)
<u>FOR LOEN</u>	<u>AMC 341231 96-014368 Pg 3</u>	<u>20 ACRES</u>	<u>\$ 155.⁰⁰</u> XX
<u>PAYSAN WEST</u>	<u>AMC 362616 04-012397 Pg 4</u>	<u>20 ACRES</u>	<u>\$ 155.⁰⁰</u> XX
<u>MUCHA GRANDE</u>	<u>AMC 399964 2010-0038263-4</u>	<u>20 ACRES</u>	<u>\$ 155.⁰⁰</u>

RECEIVED
BLM AZ STATE OFFICE
2016 AUG 22 P 1:49
PHOENIX, ARIZONA

Use a separate sheet for additional claim names, serial numbers, and claimant names and addresses.

ENTERED
AUG 24 2016
BY: DM

RECEIPT # 3638382

INSTRUCTIONS

1. This is an optional form that may be used to satisfy the requirements for the Bureau of Land Management (BLM) under the provisions of 43 U.S.C. §1744 and 30 U.S.C. §28f and the regulations thereunder (43 CFR part 3834). Since local and State laws may vary, you should contact your local and State agencies where the claims are located to ensure all applicable laws and requirements are satisfied.
2. This form should be used to pay the maintenance fee for placer mining claims only. To pay the maintenance fee for lode mining claims, mill sites or tunnel sites, use Form 3830-5.
3. Complete the section for the number of claims and the amount being remitted to the BLM.
4. Enter the year in paragraph 2 for the applicable assessment year.
5. List all mining claim names and the BLM serial number associated to the claim if the BLM has notified you what the serial number is. Every attempt should be made to include the current BLM serial number for each claim listed. List the acreage for each claim and the amount due based on the acreage. See the chart below for amounts due.
6. The maintenance fee for placer mining claims is paid for every 20 acres of the claim **or portion thereof**. When making a maintenance fee payment for your placer claim, you should make your payment in accordance with the following chart:

Number of acres in the claim	Maintenance Fee Payment Due Per Claim
≤ 20 acres	\$155
> 20 acres but ≤ 40 acres	\$310
> 40 acres but ≤ 60 acres	\$465
> 60 acres but ≤ 80 acres	\$620
> 80 acres but ≤ 100 acres	\$775
> 100 acres but ≤ 120 acres	\$930
> 120 acres but ≤ 140 acres	\$1,085
> 140 acres but ≤ 160 acres	\$1,240
> 160 acres	Contact the BLM

PHOENIX, ARIZONA

2016 AUG 22 P 1:49

RECEIVED
BLM AZ STATE OFFICE

Legend: > means greater than; < means less than; = means equal to

7. The name and current mailing addresses of the person paying the maintenance fee(s) should be listed at the top of the form. If this is a change of address for a claimant, that should also be noted.
8. If needed, an additional sheet can be used to continue listing claim names, BLM serial numbers, acres in claim, payment due or the name and current mailing address of additional claimants.
9. If paying by credit card, you must complete the following credit card information on page 4: (a) exact name on the face of the credit card; (b) amount paid; (c) type of card; (d) credit card number; (e) expiration date of the card; and (f) telephone number. You must also sign page 4 to show authorization to charge the credit card.

NOTICES

THE PRIVACY ACT and 43 CFR 2.48(d) require that you be furnished with the following information in connection with the information requested by this form.

AUTHORITY: 30 U.S.C. 28f and 43 CFR part 3834 permit collection of the information requested by this form.

PRINCIPAL PURPOSE: The BLM will use the information you provide to record the annual maintenance fee payment for the claims listed and to verify that payment has been made in accordance with 30 U.S.C. 28f and 43 CFR part 3834.

ROUTINE USES: The BLM will only disclose this information in accordance with the provisions at 43 CFR 2.56(b) and (c).

EFFECT OF NOT PROVIDING INFORMATION: Disclosure of the requested information is required by 30 U.S.C. 28f and 43 CFR part 3834 for claimants paying the annual maintenance fee. The use of this specific form when paying the maintenance fee is optional. However, when paying the maintenance fee, it is the requested information on this form that is required to be submitted along with the fee. Failure to submit all the required information will delay the BLM's processing of the information and may preclude the BLM's acceptance of the maintenance fee payment, which may result in forfeiture of the mining claim(s) by the claimant.

WARD
PO 86
PINE, AZ 85544

PHOENIX AZ 852

19 AUG 2016 PM 11 L

BLM
one North Central Ave, Suite 800
Phoenix, AZ 85004-4427

PHOENIX ARIZONA

2016 AUG 22 P 1:49

RECEIVED
BLM AZ STATE OFFICE

85004-442700



WARD
PO 86
PINE, AZ 85544

PHOENIX AZ 852

19 AUG 2016 PM 11 L

BLM
One North Central Ave, Suite
Phoenix, AZ 85004-4427

PHOENIX, ARIZONA

2016 AUG 22 P 1:49

RECEIVED
BLM AZ STATE OFFICE

85004-442700

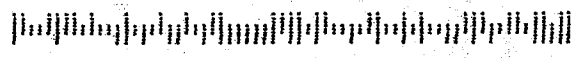

**United States Department of the Interior
Bureau of Land Management**

DIV OF LANDS, MINRLS & ENERGY
ONE N CENTRAL AVE
PHOENIX, AZ 85004 -4427
Phone: 602-417-9200

Receipt

No: 3638382

Transaction #: 3742286	
Date of Transaction: 08/23/2016	
CUSTOMER:	
GARY WARD PO BOX 86 PINE, AZ 85544-0086 US	

LINE #	QTY	DESCRIPTION	REMARKS	UNIT PRICE	TOTAL
1	1.00	LOCATABLE MINERALS / MINING CLAIMS- NOT NEW-UNADJUD, ONE AUTH NO. ONLY / MINING CLAIM MONEY RECEIVED CASES: AMC341231/\$465.00	MAINT FEE 2017 - 3	- n/a -	465.00
TOTAL:					\$465.00

PAYMENT INFORMATION					
1	AMOUNT:	465.00	POSTMARKED:	08/19/2016	
	TYPE:	CHECK	RECEIVED:	08/22/2016	
	CHECK NO:	2687			
	NAME:	WARD, GARY PO BOX 86 PINE AZ 85544-0086 US			

REMARKS

This receipt was generated by the automated BLM Collections and Billing System and is a paper representation of a portion of the official electronic record contained therein.

UNITED STATES
DEPARTMENT OF THE INTERIOR
BUREAU OF LAND MANAGEMENT
**MAINTENANCE FEE PAYMENT FORM
FOR PLACER MINING CLAIMS**

341231
362616
399964

Remitter Name: GARY WARD
Mailing Address: PO Box 86
City, State, Zip: Pine, AZ 85544
 Check here if this is a change of address.

FOR COUNTY RECORDER'S USE

No. of claims 3
Total due BLM \$ 465.⁰⁰ / ~~FX~~

- The maintenance fee may be paid by cash, check, money order, Bureau of Land Management (BLM) Declining Deposit Account, or credit card (VISA, American Express, Discover, or MasterCard). Payments must be remitted to the BLM State Office where your claim or site is recorded and received on or before September 1. If the payment is mailed, the envelope must be postmarked by a bona fide delivery service on or before September 1 and received at the proper BLM State Office within 15 calendar days after the due date. Payments may also be made by telephone using a credit card. A complete listing of BLM State Offices with their addresses and phone numbers can be found at <http://www.blm.gov>.
- The maintenance fee for the following claim(s) applies to the assessment year 2015-2016

CLAIM NAME	BLM SERIAL NO.	ACRES IN CLAIM	PAYMENT DUE TO THE BLM (See Instructions on Page 2)
<u>FORLORN</u>	<u>Ame 341231 96-014368 A93</u>	<u>20 Acres</u>	<u>155.⁰⁰</u>
<u>Payson West</u>	<u>Ame 362616 04-012397 A94</u>	<u>20 Acres</u>	<u>155.⁰⁰</u>
<u>MUCHO GRANDE</u>	<u>Ame 399964 2010-0038263-4</u>	<u>20 Acres</u>	<u>155.⁰⁰</u>
	<u>3-20 Acres</u>		
	<u>Placer Claims</u>	<u>TOTAL</u>	<u>465.⁰⁰</u>

RECEIVED
BLM AZ STATE OFFICE
PHOENIX, ARIZONA
2015 SEP - 8 A 9: 36

Use a separate sheet for additional claim names, serial numbers, and claimant names and addresses.

(Continued on page 2)

SEP 10 2015
BY R...

RECEIPT # 3389354

INSTRUCTIONS

1. This is an optional form that may be used to satisfy the requirements for the Bureau of Land Management (BLM) under the provisions of 43 U.S.C. §1744 and 30 U.S.C. §28f and the regulations thereunder (43 CFR part 3834). Since local and State laws may vary, you should contact your local and State agencies where the claims are located to ensure all applicable laws and requirements are satisfied.
2. This form should be used to pay the maintenance fee for placer mining claims only. To pay the maintenance fee for lode mining claims, mill sites or tunnel sites, use Form 3830-5.
3. Complete the section for the number of claims and the amount being remitted to the BLM.
4. Enter the year in paragraph 2 for the applicable assessment year.
5. List all mining claim names and the BLM serial number associated to the claim if the BLM has notified you what the serial number is. Every attempt should be made to include the current BLM serial number for each claim listed. List the acreage for each claim and the amount due based on the acreage. See the chart below for amounts due.
6. The maintenance fee for placer mining claims is paid for every 20 acres of the claim **or portion thereof**. When making a maintenance fee payment for your placer claim, you should make your payment in accordance with the following chart:

Number of acres in the claim	Maintenance Fee Payment Due Per Claim
< = 20 acres	\$155
> 20 acres but < = 40 acres	\$310
> 40 acres but < = 60 acres	\$465
> 60 acres but < = 80 acres	\$620
> 80 acres but < = 100 acres	\$775
> 100 acres but < = 120 acres	\$930
> 120 acres but < = 140 acres	\$1,085
> 140 acres but < = 160 acres	\$1,240
> 160 acres	Contact the BLM

Legend: > means greater than; < means less than; = means equal to

7. The name and current mailing addresses of the person paying the maintenance fee(s) should be listed at the top of the form. If this is a change of address for a claimant, that should also be noted.
8. If needed, an additional sheet can be used to continue listing claim names, BLM serial numbers, acres in claim, payment due or the name and current mailing address of additional claimants.
9. If paying by credit card, you must complete the following credit card information on page 4: (a) exact name on the face of the credit card; (b) amount paid; (c) type of card; (d) credit card number; (e) expiration date of the card; and (f) telephone number. You must also sign page 4 to show authorization to charge the credit card.

NOTICES

THE PRIVACY ACT and 43 CFR 2.48(d) require that you be furnished with the following information in connection with the information requested by this form.

AUTHORITY: 30 U.S.C. 28f and 43 CFR part 3834 permit collection of the information requested by this form.

PRINCIPAL PURPOSE: The BLM will use the information you provide to record the annual maintenance fee payment for the claims listed and to verify that payment has been made in accordance with 30 U.S.C. 28f and 43 CFR part 3834.

ROUTINE USES: The BLM will only disclose this information in accordance with the provisions at 43 CFR 2.56(b) and (c).

EFFECT OF NOT PROVIDING INFORMATION: Disclosure of the requested information is required by 30 U.S.C. 28f and 43 CFR part 3834 for claimants paying the annual maintenance fee. The use of this specific form when paying the maintenance fee is optional. However, when paying the maintenance fee, it is the requested information on this form that is required to be submitted along with the fee. Failure to submit all the required information will delay the BLM's processing of the information and may preclude the BLM's acceptance of the maintenance fee payment, which may result in forfeiture of the mining claim(s) by the claimant.

WARD
386
NE, AZ 85504

RECEIVED
BLM AZ STATE OFFICE

2015 SEP -8 P 1:39

PHOENIX, ARIZONA

BLM
ONE NORTH CENTRAL AVE, Suite 800
Phoenix, AZ 85004-4427

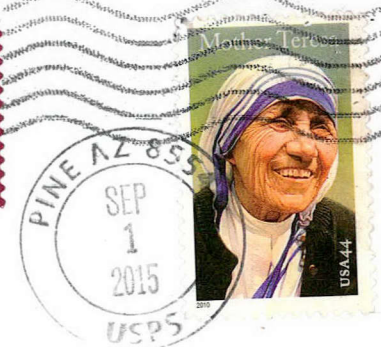

85004442700



United States Department of the Interior
Bureau of Land Management
 LANDS/RECREATION & PLANNING
 ONE N CENTRAL AVE
 PHOENIX, AZ 85004 -2203
 Phone: 602-417-9200

Receipt

No: 3389354

Transaction #: 3487748	
Date of Transaction: 09/09/2015	
CUSTOMER:	
	GARY WARD PO BOX 86 PINE, AZ 85544-0086 US

LINE #	QTY	DESCRIPTION	REMARKS	UNIT PRICE	TOTAL
1	1.00	LOCATABLE MINERALS / MINING CLAIMS- NOT NEW-UNADJUD, ONE AUTH NO. ONLY / MINING CLAIM MONEY RECEIVED CASES: AMC341231/\$465.00	MAINT FEE PYMNT - 3 2016	- n/a -	465.00
TOTAL:					\$465.00

PAYMENT INFORMATION			
1	AMOUNT:	465.00	POSTMARKED: 09/01/2015
	TYPE:	CHECK	RECEIVED: 09/08/2015
	CHECK NO:	2666	
	NAME:	WARD, GARY PO BOX 86 PINE AZ 85544-0086 US	

REMARKS

This receipt was generated by the automated BLM Collections and Billing System and is a paper representation of a portion of the official electronic record contained therein.

ENTERED
 SEP 10 2015
 BY: *Ryan*

UNITED STATES
DEPARTMENT OF THE INTERIOR
BUREAU OF LAND MANAGEMENT
MAINTENANCE FEE PAYMENT FORM
FOR PLACER MINING CLAIMS

Remitter Name: GARY WARD
Mailing Address: PO Box 86
City, State, Zip: PINE, AZ, 85544

Amc 341231
362616
399964

Check here if this is a change of address.

FOR COUNTY RECORDER'S USE

No. of claims 3
Total due BLM \$ 465.00

1. The maintenance fee may be paid by cash, check, money order, Bureau of Land Management (BLM) Declining Deposit Account, or credit card (VISA, American Express, Discover, or MasterCard). Payments must be remitted to the BLM State Office where your claim or site is recorded and received on or before September 1. If the payment is mailed, the envelope must be postmarked by a bona fide delivery service on or before September 1 and received at the proper BLM State Office within 15 calendar days after the due date. Payments may also be made by telephone using a credit card. A complete listing of BLM State Offices with their addresses and phone numbers can be found at <http://www.blm.gov>

2. The maintenance fee for the following claim(s) applies to the assessment year 2014 - 2015

CLAIM NAME	BLM SERIAL NO.	ACRES IN CLAIM	PAYMENT DUE TO THE BLM (See Instructions on Page 2)
<u>FORLORN</u>	<u>Amc 341231</u> <u>96-014368 P3</u>	<u>20 ACRES</u>	<u>\$ 155.00</u>
<u>Payson West</u>	<u>Amc 362616</u> <u>04-012397 P4</u>	<u>20 ACRES</u>	<u>\$ 155.00</u>
<u>Mucho Grande</u>	<u>Amc 399964</u> <u>2010-0038263-4</u>	<u>20 ACRES</u>	<u>\$ 155.00</u>
	<u>3-20 ACRES</u> <u>PLACER CLAIMS</u>	<u>TOTAL</u>	<u>465.00</u>
ENTERED			
SEP 04 2014			
BY: <u>ps</u>			

RECEIVED
BLM AT STATE OFFICE
2014 SEP - 2 P 3:32
PHOENIX, ARIZONA

Use a separate sheet for additional claim names, serial numbers, and claimant names and addresses.

3121684

INSTRUCTIONS

1. This is an optional form that may be used to satisfy the requirements for the Bureau of Land Management (BLM) under the provisions of 43 U.S.C. §1744 and 30 U.S.C. §28f and the regulations thereunder (43 CFR part 3834). Since local and State laws may vary, you should contact your local and State agencies where the claims are located to ensure all applicable laws and requirements are satisfied.
2. This form should be used to pay the maintenance fee for placer mining claims only. To pay the maintenance fee for lode mining claims, mill sites or tunnel sites, use Form 3830-5.
3. Complete the section for the number of claims and the amount being remitted to the BLM.
4. Enter the year in paragraph 2 for the applicable assessment year.
5. List all mining claim names and the BLM serial number associated to the claim if the BLM has notified you what the serial number is. Every attempt should be made to include the current BLM serial number for each claim listed. List the acreage for each claim and the amount due based on the acreage. See the chart below for amounts due.
6. The maintenance fee for placer mining claims is paid for every 20 acres of the claim or portion thereof. When making a maintenance fee payment for your placer claim, you should make your payment in accordance with the following chart:

Number of acres in the claim	Maintenance Fee Payment Due Per Claim
< = 20 acres	\$140 155. ⁰⁰
> 20 acres but < = 40 acres	\$280
> 40 acres but < = 60 acres	\$420
> 60 acres but < = 80 acres	\$560
> 80 acres but < = 100 acres	\$700
> 100 acres but < = 120 acres	\$840
> 120 acres but < = 140 acres	\$980
> 140 acres but < = 160 acres	\$1,120
> 160 acres	Contact the BLM

Legend: > means greater than; < means less than; = means equal to

7. The name and current mailing addresses of the person paying the maintenance fee(s) should be listed at the top of the form. If this is a change of address for a claimant, that should also be noted.
8. If needed, an additional sheet can be used to continue listing claim names, BLM serial numbers, acres in claim, payment due or the name and current mailing address of additional claimants.
9. If paying by credit card, you must complete the following credit card information on page 4: (a) exact name on the card; (b) amount paid; (c) type of card; (d) credit card number; (e) expiration date of the card; and (f) telephone number. You must also sign page 4 to show authorization to charge the credit card.

NOTICES

THE PRIVACY ACT and 43 CFR 2.48(d) require that you be furnished with the following information in connection with the information requested by this form.

AUTHORITY: 30 U.S.C. 28f and 43 CFR part 3834 permit collection of the information requested by this form.

PRINCIPAL PURPOSE: The BLM will use the information you provide to record the annual maintenance fee payment for the claims listed and to verify that payment has been made in accordance with 30 U.S.C. 28f and 43 CFR part 3834.

ROUTINE USES: The BLM will only disclose this information in accordance with the provisions at 43 CFR 2.56(b) and (c).

EFFECT OF NOT PROVIDING INFORMATION: Disclosure of the requested information is required by 30 U.S.C. 28f and 43 CFR part 3834 for claimants paying the annual maintenance fee. The use of this specific form when paying the maintenance fee is optional. However, when paying the maintenance fee, it is the requested information on this form that is required to be submitted along with the fee. Failure to submit all the required information will delay the BLM's processing of the information and may preclude the BLM's acceptance of the maintenance fee payment, which may result in forfeiture of the mining claim(s) by the claimant.

RECEIVED
 BUREAU OF LAND MANAGEMENT
 PHOENIX, ARIZONA
 SEP - 2 1982
 3:32

G. WARD
PO 86
PINE, AZ 85544

PHOENIX
AZ 852
30 AUG '14
PM 8 L

RECEIVED
BLM AZ STATE OFFICE

2014 SEP -2 P 3:32

BLM PHOENIX, ARIZONA
ONE N. CENTRAL AVE, Suite 800
PHOENIX, AZ 85004-4427



UNITED STATES
POSTAL SERVICE

1000



85004

U.S. POSTAGE
PAID
PINE, AZ
85544
AUG 29, '14
AMOUNT

\$0.49
00081619-01

85004442700

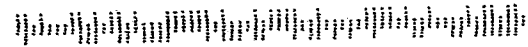

C. WARD
PO 86
PINE, AZ 85544

PHOENIX
AZ 852
30 AUG '14
PM 8 L

RECEIVED
BLM AZ STATE OFFICE

2014 SEP -2 P 3: 32

BLM PHOENIX, ARIZONA
ONE N. CENTRAL AVE, Suite 800
Phoenix, AZ 85004-4427



1000

85004

U.S. POSTAGE
PAID
PINE, AZ
85544
AUG 29, '14
AMOUNT

\$0.49
00081619-01

85004442700



United States Department of the Interior
Bureau of Land Management
 LANDS/RECREATION & PLANNING
 ONE N CENTRAL AVE
 PHOENIX, AZ 85004 -2203
 Phone: 602-417-9200

Receipt

No: 3121684

Transaction #: 3213538	
Date of Transaction: 09/03/2014	
CUSTOMER:	
GARY WARD PO BOX 86 PINE, AZ 85544-0086 US	<div style="border: 2px solid blue; padding: 5px; display: inline-block;"> ENTERED SEP 04 2014 BY: <i>RB</i> </div>

LINE #	QTY	DESCRIPTION	REMARKS	UNIT PRICE	TOTAL
1	1.00	LOCATABLE MINERALS / MINING CLAIMS- NOT NEW-UNADJUD, ONE AUTH NO. ONLY / MINING CLAIM MONEY RECEIVED CASES: AMC341231/\$465.00	MAINT 2014/3	- n/a -	465.00
TOTAL:					\$465.00

PAYMENT INFORMATION					
1	AMOUNT:	465.00	POSTMARKED:	08/29/2014	
	TYPE:	CHECK	RECEIVED:	09/02/2014	
	CHECK NO:	2649			
	NAME:	WARD, GARY PO BOX 86 PINE AZ 85544-0086 US			

REMARKS

This receipt was generated by the automated BLM Collections and Billing System and is a paper representation of a portion of the official electronic record contained therein.

DEPARTMENT OF THE INTERIOR
 BUREAU OF LAND MANAGEMENT
**MAINTENANCE FEE PAYMENT FORM
 FOR PLACER MINING CLAIMS**

399964
 362616
 341231

Remitter Name: GARY WARD
 Mailing Address: PO Box 86
 City, State, Zip: PINE, AZ 85544

Check here if this is a change of address.

FOR COUNTY RECORDER'S USE

No. of claims _____
 Total due BLM \$ _____

- The maintenance fee may be paid by cash, check, money order, Bureau of Land Management (BLM) Declining Deposit Account, or credit card (VISA, American Express, Discover, or MasterCard). Payments must be remitted to the BLM State Office where your claim or site is recorded and received on or before September 1. If the payment is mailed, the envelope must be postmarked by a bona fide delivery service on or before September 1 and received at the proper BLM State Office within 15 calendar days after the due date. Payments may also be made by telephone using a credit card. A complete listing of BLM State Offices with their addresses and phone numbers can be found at <http://www.blm.gov>.
- The maintenance fee for the following claim(s) applies to the assessment year _____.

CLAIM NAME	BLM SERIAL NO.	ACRES IN CLAIM	PAYMENT DUE TO THE BLM (See Instructions on Page 2)
Forlorn	Amc # 341231 96-014368 P93	20 Acres	\$ 140 ⁰⁰ / _{xx}
Payson West	Amc # 362616 04-012397 P94	20 Acres	\$ 140 ⁰⁰ / _{xx}
Mucho Grande	Amc # 399964 200-0038263-4	20 Acres	\$ 140 ⁰⁰ / _{xx}
	3. claims-	TOTAL	\$ 420 ⁰⁰ / _{xx}

RECEIVED
 BLM AZ STATE OFFICE
 2013 SEP - 11 A 8:44
 PHOENIX ARIZONA

Use a separate sheet for additional claim names, serial numbers, and claimant names and addresses.
 * County Recorder
 ENTERED
 SEP 11 2013
 BY: RE
 Receipt # 2875433
 AN.

INSTRUCTIONS

1. This is an optional form that may be used to satisfy the requirements for the Bureau of Land Management (BLM) under the provisions of 43 U.S.C. §1744 and 30 U.S.C. §28f and the regulations thereunder (43 CFR part 3834). Since local and State laws may vary, you should contact your local and State agencies where the claims are located to ensure all applicable laws and requirements are satisfied.
2. This form should be used to pay the maintenance fee for placer mining claims only. To pay the maintenance fee for lode mining claims, mill sites or tunnel sites, use Form 3830-5.
3. Complete the section for the number of claims and the amount being remitted to the BLM.
4. Enter the year in paragraph 2 for the applicable assessment year.
5. List all mining claim names and the BLM serial number associated to the claim if the BLM has notified you what the serial number is. Every attempt should be made to include the current BLM serial number for each claim listed. List the acreage for each claim and the amount due based on the acreage. See the chart below for amounts due.
6. The maintenance fee for placer mining claims is paid for every 20 acres of the claim or portion thereof. When making a maintenance fee payment for your placer claim, you should make your payment in accordance with the following chart:

Number of acres in the claim	Maintenance Fee Payment Due Per Claim
<= 20 acres	\$140
> 20 acres but <= 40 acres	\$280
> 40 acres but <= 60 acres	\$420
> 60 acres but <= 80 acres	\$560
> 80 acres but <= 100 acres	\$700
> 100 acres but <= 120 acres	\$840
> 120 acres but <= 140 acres	\$980
> 140 acres but <= 160 acres	\$1,120
> 160 acres	Contact the BLM

PHOENIX, ARIZONA

RECEIVED
BLM AZ STATE OFFICE
2013 SEP - 11 A 8:43

Legend: > means greater than; < means less than; = means equal to

7. The name and current mailing addresses of the person paying the maintenance fee(s) should be listed at the top of the form. If this is a change of address for a claimant, that should also be noted.
8. If needed, an additional sheet can be used to continue listing claim names, BLM serial numbers, acres in claim, payment due or the name and current mailing address of additional claimants.
9. If paying by credit card, you must complete the following credit card information on page 4: (a) exact name on the face of the credit card; (b) amount paid; (c) type of card; (d) credit card number; (e) expiration date of the card; and (f) telephone number. You must also sign page 4 to show authorization to charge the credit card.

NOTICES

THE PRIVACY ACT and 43 CFR 2.48(d) require that you be furnished with the following information in connection with the information requested by this form.

AUTHORITY: 30 U.S.C. 28f and 43 CFR part 3834 permit collection of the information requested by this form.

PRINCIPAL PURPOSE: The BLM will use the information you provide to record the annual maintenance fee payment for the claims listed and to verify that payment has been made in accordance with 30 U.S.C. 28f and 43 CFR part 3834.

ROUTINE USES: The BLM will only disclose this information in accordance with the provisions at 43 CFR 2.56(b) and (c).

EFFECT OF NOT PROVIDING INFORMATION: Disclosure of the requested information is required by 30 U.S.C. 28f and 43 CFR part 3834 for claimants paying the annual maintenance fee. The use of this specific form when paying the maintenance fee is optional. However, when paying the maintenance fee, it is the requested information on this form that is required to be submitted along with the fee. Failure to submit all the required information will delay the BLM's processing of the information and may preclude the BLM's acceptance of the maintenance fee payment, which may result in forfeiture of the mining claim(s) by the claimant.

SARLY WARD
PO Box 86
Lindsey, AZ 85544

BLM
1 North Central Ave Suite 800
Phoenix, AZ, 85004

Att.
CLAIMS Dept-

PHOENIX AZ 852
30 AUG 2013 PM 11 L

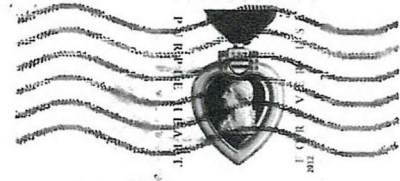

RECEIVED
BLM AZ STATE OFFICE
2013 SEP - 4 A 8:43
PHOENIX, ARIZONA

85004442700

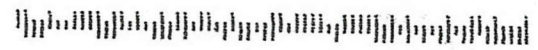

United States Department of the Interior
Bureau of Land Management
 LANDS/RECREATION & PLANNING
 ONE N CENTRAL AVE
 PHOENIX, AZ 85004 -2203
 Phone: 602-417-9200

Receipt

No: 2875433

Transaction #: 2961488	
Date of Transaction: 09/05/2013	
CUSTOMER:	
	GARY WARD PO BOX 86 PINE, AZ 85544-0086 US

LINE #	QTY	DESCRIPTION	REMARKS	UNIT PRICE	TOTAL
1	1.00	LOCATABLE MINERALS / MINING CLAIMS- NOT NEW-UNADJUD, ONE AUTH NO. ONLY / MINING CLAIM MONEY RECEIVED CASES: AMC341231/\$420.00	MAINT FEE PYMNT (3) 2014	- n/a -	420.00
TOTAL:					\$420.00

PAYMENT INFORMATION			
1	AMOUNT:	420.00	POSTMARKED: 08/30/2013
	TYPE:	CHECK	RECEIVED: 09/04/2013
	CHECK NO:	2621	
	NAME:	WARD, GARY PO BOX 86 PINE AZ 85544-0086 US	

REMARKS

This receipt was generated by the automated BLM Collections and Billing System and is a paper representation of a portion of the official electronic record contained therein.

United States Department of the Interior
 Bureau of Land Management
 LANDS/RECREATION & PLANNING
 ONE N CENTRAL AVE
 PHOENIX, AZ 85004 -2203
 Phone: 602-417-9200

Receipt **362616**
399964

No: 2643708

Amc 341231

Transaction #: 2724449	
Date of Transaction: 08/29/2012	
CUSTOMER:	
GARY WARD PO BOX 86 PINE, AZ 85544-0086 US	

LINE #	QTY	DESCRIPTION	REMARKS	UNIT PRICE	TOTAL
1	1.00	LOCATABLE MINERALS / MINING CLAIMS- NOT NEW-UNADJUD, ONE AUTH NO. ONLY / MINING CLAIM MONEY RECEIVED CASES: AMC341231/\$420.00	MAINT 2013/3	- n/a -	420.00
2	1.00	LOCATABLE MINERALS / MINING CLAIMS- NOT NEW-UNADJUD, ONE AUTH NO. ONLY / MINING CLAIM MONEY RECEIVED CASES: AMC341231/\$30.00	AMEND/3	- n/a -	30.00
TOTAL:					\$450.00

PAYMENT INFORMATION			
1	AMOUNT:	450.00	POSTMARKED: N/A
	TYPE:	CHECK	RECEIVED: 08/28/2012
	CHECK NO:	0629000533	
	NAME:	WARD, GARY PO BOX 86 PINE AZ 85544-0086 US	

REMARKS

This receipt was generated by the automated BLM Collections and Billing System and is a paper representation of a portion of the official electronic record contained therein.

Amendment Processed:
 Amc 341231
 Amc 362616
 Amc 399964

\$ 140.00

MAINTENANCE FEE PAYMENT

~~\$100.00~~ MAINTENANCE FEE PAYMENT DUE ON OR BEFORE AUGUST 31, 2012
IN LIEU OF ASSESSMENT WORK FOR THE UPCOMING ASSESSMENT
YEAR BEGINNING SEPTEMBER 1 OF THE YEAR NOTED ABOVE.

UNITED STATES
DEPARTMENT OF THE INTERIOR
BUREAU OF LAND MANAGEMENT
ONE NORTH CENTRAL AVE., SUITE 800
PHOENIX, AZ 85004

COUNT: <u>1</u> \$ <u>140</u> - INT: <u>net</u>
FOR OFFICIAL USE ONLY

THE CLAIMS ARE SITUATED IN GILA COUNTY,
ARIZONA.

BLM SERIAL NUMBERS #341231 THRU A MC _____ NAMES OF CLAIMS OR SITES Forlorn

COUNTY BOOK/DOCKET 96-014368, PAGE(S) OR FEE NO(S) _____

A MC _____ THRU A MC _____

COUNTY BOOK/DOCKET _____, PAGE(S) OR FEE NO(S) _____

(OR) IF NOT CONSECUTIVE NUMBERS LIST SEPARATELY BELOW:

BLM SERIAL NUMBERS	NAME OF CLAIMS/SITES	COUNTY BOOK/DOCKET & PAGE OR FEE NUMBER
A MC <u>#341231</u>	<u>Forlorn</u>	<u>96-014368</u>
A MC _____	_____	_____
A MC _____	_____	_____
A MC _____	_____	_____
A MC _____	_____	_____
A MC _____	_____	_____
A MC _____	_____	_____
A MC _____	_____	_____
A MC _____	_____	_____
A MC _____	_____	_____

CLAIMANT'S NAME: Locator, GARY WARD
ADDRESS: PO Box 86 CITY: Pinet STATE: AZ

CHECK HERE IF THIS IS A CHANGE OF ADDRESS
PHONE: (928) 476-3321 ZIP: 85544

SIGNATURE: [Signature]
TO RECORD WITH THE COUNTY, ONE CLAIMANT OR THE AGENT MUST SIGN

LIST ALL ADDITIONAL OWNERS ON REVERSE SIDE OF THIS FORM

FOR OFFICIAL USE ONLY			
ENTERED INTO COMPUTER:			
	DATE	INITIALS	VERIFIED

RECEIVED
BLM AZ STATE OFFICE
2012 AUG 28 P 1:13
PHOENIX, ARIZONA

ENTERED INTO COUNTY...
9/16/12 AT

43 CFR 3833.0-5(e) (August 30, 1994) REQUIRES THAT THE NAMES OF ALL OF THE OWNERS AND THEIR CURRENT ADDRESSES SHALL BE IDENTIFIED ON ALL INSTRUMENTS REQUIRED TO BE RECORDED OR FILED BY THE REGULATIONS, 43 CFR SUBPART 3833.

CLAIMANT'S NAME: KL BLANK
ADDRESS: PO Box 30729 CITY: MESA STATE: AZ
PHONE: (480) 854-4477 ZIP: 85275
 CHECK HERE IF THIS IS CHANGE OF ADDRESS

CLAIMANT'S NAME: JAMES WARD
ADDRESS: PO Box 86 CITY: PINE STATE: AZ
PHONE: (928) 476-3321 ZIP: 85544
 CHECK HERE IF THIS IS CHANGE OF ADDRESS

CLAIMANT'S NAME: ERIC WARD
ADDRESS: 9812 W. MAYA WAY CITY: PEARIA STATE: AZ
PHONE: (623) 572-7150 ZIP: 85383
 CHECK HERE IF THIS IS CHANGE OF ADDRESS

CLAIMANT'S NAME: GREGORY WARD
ADDRESS: 4202 E. CACTUS RD, Apt 7311 CITY: PHOENIX STATE: AZ
PHONE: (623) 606-8073 ZIP: 85032
 CHECK HERE IF THIS IS CHANGE OF ADDRESS

CLAIMANT'S NAME: DALE LAYCOCK
ADDRESS: 603 W OVERLAND RD CITY: RAYSON STATE: AZ
PHONE: (928) 468-6197 ZIP: 85541
 CHECK HERE IF THIS IS CHANGE OF ADDRESS

CLAIMANT'S NAME: CHARLES SEIDERS
ADDRESS: 480 RAINBOW DR CITY: STAR VALLEY STATE: AZ
PHONE: (928) 978-4361 ZIP: 85541
 CHECK HERE IF THIS IS CHANGE OF ADDRESS

CLAIMANT'S NAME: _____
ADDRESS: _____ CITY: _____ STATE: _____
PHONE: () _____ ZIP: _____
 CHECK HERE IF THIS IS CHANGE OF ADDRESS

RECEIVED
RIMAS STATE OFFICE
2002 AUG 28 P 1:13
PHOENIX, ARIZONA

140.⁰⁰

MAINTENANCE FEE PAYMENT

**\$140.00 MAINTENANCE FEE PAYMENT DUE ON OR BEFORE AUGUST 31, 2012
IN LIEU OF ASSESSMENT WORK FOR THE UPCOMING ASSESSMENT
YEAR BEGINNING SEPTEMBER 1 OF THE YEAR NOTED ABOVE.**

UNITED STATES
DEPARTMENT OF THE INTERIOR
BUREAU OF LAND MANAGEMENT
ONE NORTH CENTRAL AVE., SUITE 800
PHOENIX, AZ 85004

THE CLAIMS ARE SITUATED IN Gila COUNTY, ARIZONA.

COUNT: 1 \$ 140 INT: ncH
FOR OFFICIAL USE ONLY

BLM SERIAL NUMBERS _____ NAMES OF CLAIMS OR SITES _____
 A MC 362616 THRU A MC _____ Rayson West
 COUNTY BOOK/DOCKET 2004-012397, PAGE(S) OR FEE NO(S) Receipt 26583
 A MC _____ THRU A MC _____
 COUNTY BOOK/DOCKET _____, PAGE(S) OR FEE NO(S) _____

(OR) IF NOT CONSECUTIVE NUMBERS LIST SEPARATELY BELOW:

BLM SERIAL NUMBERS	NAME OF CLAIMS/SITES	COUNTY BOOK/DOCKET & PAGE OR FEE NUMBER
A MC <u>362616</u>	<u>Rayson West</u>	<u>012397-194</u>
A MC _____	_____	_____
A MC _____	_____	_____
A MC _____	_____	_____
A MC _____	_____	_____
A MC _____	_____	_____
A MC _____	_____	_____
A MC _____	_____	_____
A MC _____	_____	_____
A MC _____	_____	_____

CLAIMANT'S NAME: GARY WARD (Locator)
ADDRESS: PO Box 86 CITY: Pine STATE: AZ

CHECK HERE IF THIS IS A CHANGE OF ADDRESS PHONE: (928) 476-3321

SIGNATURE: [Signature]
TO RECORD WITH THE COUNTY, ONE CLAIMANT OR THE AGENT MUST SIGN

LIST ALL ADDITIONAL OWNERS ON REVERSE SIDE OF THIS FORM

FOR OFFICIAL USE ONLY			
ENTERED INTO COMPUTER:	DATE	INITIALS	VERIFIED

RECEIVED
AZ STATE OFFICE
2012 AUG 28 P 1:14
PHOENIX, ARIZONA

ENTERED INTO COMPUTER
9/16/12 AT

RECEIVED
BLM AZ STATE OFFICE
2012 AUG 28 14
PHOENIX, ARIZONA

43 CFR 3833.0-5(e) (August 30, 1994) REQUIRES THAT THE NAMES OF ALL OF THE OWNERS AND THEIR CURRENT ADDRESSES SHALL BE IDENTIFIED ON ALL INSTRUMENTS REQUIRED TO BE RECORDED OR FILED BY THE REGULATIONS, 43 CFR SUBPART 3833.

CLAIMANT'S NAME: KL BLANK
ADDRESS: PO Box 30729 CITY: MESA STATE: AZ
PHONE: (480) 854-4477 ZIP: 85275
 CHECK HERE IF THIS IS CHANGE OF ADDRESS

CLAIMANT'S NAME: DALE LAYCOCK
ADDRESS: 603 W. OVERLAND RD CITY: PAYSON STATE: AZ
PHONE: (928) 468-6197 ZIP: 85541
 CHECK HERE IF THIS IS CHANGE OF ADDRESS

CLAIMANT'S NAME: ALLAN YOST
ADDRESS: PO Box 1377 CITY: PINE STATE: AZ
PHONE: (928) 476-2292 ZIP: 85544
 CHECK HERE IF THIS IS CHANGE OF ADDRESS

CLAIMANT'S NAME: CHARLES SEIVERS
ADDRESS: 480 RAINBOW DR CITY: STARBUCK STATE: AZ
PHONE: (928) 978-4361 ZIP: 85541
 CHECK HERE IF THIS IS CHANGE OF ADDRESS

CLAIMANT'S NAME: JAMES WARD
ADDRESS: PO 86 CITY: PINE STATE: AZ
PHONE: (928) 476-3321 ZIP: 85544
 CHECK HERE IF THIS IS CHANGE OF ADDRESS

CLAIMANT'S NAME: DIETER STOFFEL
ADDRESS: HC1 Box 1046 CITY: STRAWBERRY STATE: AZ
PHONE: (928) 476-4594 ZIP: 85544
 CHECK HERE IF THIS IS CHANGE OF ADDRESS

CLAIMANT'S NAME: DALE CARLSON
ADDRESS: 8165 W. CAMINO REAL CITY: PAYSON STATE: AZ
PHONE: (928) 468-6425 ZIP: 85541
 CHECK HERE IF THIS IS CHANGE OF ADDRESS

\$140⁰⁰

MAINTENANCE FEE PAYMENT

2012

~~\$100.00~~ MAINTENANCE FEE PAYMENT DUE ON OR BEFORE AUGUST 31, 2012
 IN LIEU OF ASSESSMENT WORK FOR THE UPCOMING ASSESSMENT
 YEAR BEGINNING SEPTEMBER 1 OF THE YEAR NOTED ABOVE.

UNITED STATES
 DEPARTMENT OF THE INTERIOR
 BUREAU OF LAND MANAGEMENT
 ONE NORTH CENTRAL AVE., SUITE 800
 PHOENIX, AZ 85004

COUNT: 1 \$ 140 INT: not
 FOR OFFICIAL USE ONLY

THE CLAIMS ARE SITUATED IN GILA COUNTY,
 ARIZONA.

BLM SERIAL NUMBERS: A MC #399964 THRU A MC _____
 NAMES OF CLAIMS OR SITES: Mucho Grande

COUNTY BOOK/DOCKET _____, PAGE(S) OR FEE NO(S) _____
 A MC _____ THRU A MC _____
 COUNTY BOOK/DOCKET 2010-003828, PAGE(S) OR FEE NO(S) 10-1930 Pgs. 3 & 4

(OR) IF NOT CONSECUTIVE NUMBERS LIST SEPARATELY BELOW:

BLM SERIAL NUMBERS	NAME OF CLAIMS/SITES	COUNTY BOOK/DOCKET & PAGE OR FEE NUMBER
A MC <u>399964</u>	<u>Mucho Grande</u>	<u>2010-003828</u>
A MC _____	_____	_____
A MC _____	_____	_____
A MC _____	_____	_____
A MC _____	_____	_____
A MC _____	_____	_____
A MC _____	_____	_____
A MC _____	_____	_____
A MC _____	_____	_____
A MC _____	_____	_____
A MC _____	_____	_____

CLAIMANT'S NAME: (locator) GARY WARD
 ADDRESS: PO Box 86 CITY: PINE STATE: AZ
 CHECK HERE IF THIS IS A CHANGE OF ADDRESS PHONE: (928) 476-3321 ZIP: 85544

SIGNATURE: [Signature]
 TO RECORD WITH THE COUNTY, ONE CLAIMANT OR THE AGENT MUST SIGN

LIST ALL ADDITIONAL OWNERS ON REVERSE SIDE OF THIS FORM

FOR OFFICIAL USE ONLY

ENTERED INTO COMPUTER: _____ DATE _____ INITIALS _____ VERIFIED _____

TIME STAMP
 RECEIVED
 BLM AZ STATE OFFICE
 2012 AUG 28 P 1:14
 PHOENIX, ARIZONA

9/16/12 AT

43 CFR 3833.0-5(e) (August 30, 1994) REQUIRES THAT THE NAMES OF ALL OF THE OWNERS AND THEIR CURRENT ADDRESSES SHALL BE IDENTIFIED ON ALL INSTRUMENTS REQUIRED TO BE RECORDED OR FILED BY THE REGULATIONS, 43 CFR SUBPART 3833.

CLAIMANT'S NAME: KL BLANK
ADDRESS: P.O. Box 30729 CITY: MESA STATE: AZ
PHONE: (480) 854-4477 ZIP: 85275
 CHECK HERE IF THIS IS CHANGE OF ADDRESS

CLAIMANT'S NAME: Allan Yost
ADDRESS: P.O. Box 1377 CITY: PINE STATE: AZ
PHONE: (928) 476-2292 ZIP: 85544
 CHECK HERE IF THIS IS CHANGE OF ADDRESS

CLAIMANT'S NAME: DR Connie M. Stoffels
ADDRESS: HCI Box 1046 CITY: Strawberry STATE: AZ
PHONE: (928) 476 4594 ZIP: 85544
 CHECK HERE IF THIS IS CHANGE OF ADDRESS

CLAIMANT'S NAME: Charles Seiders
ADDRESS: 480 Rainbow Dr CITY: STARVALLEY STATE: AZ
PHONE: (928) 978-4361 ZIP: 85541
 CHECK HERE IF THIS IS CHANGE OF ADDRESS

CLAIMANT'S NAME: JERRY Acton
ADDRESS: P.O. Box 445 CITY: LA PLATA STATE: NM
PHONE: (505) 801-0727 ZIP: 87418
 CHECK HERE IF THIS IS CHANGE OF ADDRESS

CLAIMANT'S NAME: _____
ADDRESS: _____ CITY: _____ STATE: _____
PHONE: () ZIP: _____
 CHECK HERE IF THIS IS CHANGE OF ADDRESS

CLAIMANT'S NAME: _____
ADDRESS: _____ CITY: _____ STATE: _____
PHONE: () ZIP: _____
 CHECK HERE IF THIS IS CHANGE OF ADDRESS

RECEIVED
DIMAZ STATE OFFICE
2012 AUG 28 P 1:14
PHOENIX, ARIZONA

Amc 362616

Amc 341231

Amc 399764

\$140⁰⁰

MAINTENANCE FEE PAYMENT

~~\$100.00~~ MAINTENANCE FEE PAYMENT DUE ON OR BEFORE AUGUST 31, 2011
IN LIEU OF ASSESSMENT WORK FOR THE UPCOMING ASSESSMENT
YEAR BEGINNING SEPTEMBER 1 OF THE YEAR NOTED ABOVE.

BUREAU OF LAND MANAGEMENT
ARIZONA STATE OFFICE
3787 NORTH 7TH STREET ONE N. CENTRAL, Suite 800
PHOENIX, AZ 85014 (OR) 85004
P.O. BOX 16563, PHOENIX, AZ 85011

2419494		
COUNT: 1	\$ 140	INT: SBY
FOR OFFICIAL USE ONLY		

THE CLAIMS ARE SITUATED IN GILA COUNTY, ARIZONA.

BLM SERIAL NUMBERS: A MC 362616 THRU A MC NA NAMES OF CLAIMS OR SITES: Payson West

COUNTY BOOK/DOCKET: 2004-012397 PAGE(S) OR FEE NO(S): Receipt # 26583

A MC _____ THRU A MC _____

COUNTY BOOK/DOCKET _____, PAGE(S) OR FEE NO(S) _____

(OR) IF NOT CONSECUTIVE NUMBERS LIST SEPARATELY BELOW:

BLM SERIAL NUMBERS	NAME OF CLAIMS/SITES	COUNTY BOOK/DOCKET & PAGE OR FEE NUMBER
A MC <u>362616</u>	<u>Payson West</u>	<u>012397-Pg 4</u>
A MC _____	_____	_____
A MC _____	_____	_____
A MC _____	_____	_____
A MC _____	_____	_____
A MC _____	_____	_____
A MC _____	_____	_____
A MC _____	_____	_____
A MC _____	_____	_____
A MC _____	_____	_____

CLAIMANT'S NAME: GARY WARD (Locator)
ADDRESS: PO Box 86 CITY: PINE STATE: AZ

CHECK HERE IF THIS IS A CHANGE OF ADDRESS
PHONE: (928) 476-3321 ZIP: 85544

SIGNATURE: [Signature]
TO RECORD WITH THE COUNTY, ONE CLAIMANT OR THE AGENT MUST SIGN

LIST ALL ADDITIONAL OWNERS ON REVERSE SIDE OF THIS FORM

FOR OFFICIAL USE ONLY			
ENTERED INTO COMPUTER:	DATE	INITIALS	VERIFIED

TIME STAMP
7 2011
PHOENIX, ARIZONA
2011 AUG 30 A 7:41
RECEIVED
BLM AZ STATE OFFICE

Payson West
Ame # 362616

43 CFR 3833.0-5(e) (August 30, 1994) REQUIRES THAT THE NAMES OF ALL OF THE OWNERS AND THEIR CURRENT ADDRESSES SHALL BE IDENTIFIED ON ALL INSTRUMENTS REQUIRED TO BE RECORDED OR FILED BY THE REGULATIONS, 43 CFR SUBPART 3833.

CLAIMANT'S NAME: Sandy G. Tulhill
ADDRESS: 3680 E Az Hwy 260 CITY: PAYSON STATE: AZ
PHONE: 928 951-0936 ZIP: 85541
 CHECK HERE IF THIS IS CHANGE OF ADDRESS

RECEIVED
BLM STATE OFFICE
2011 SEP 30 A 1:41 PM
PHOENIX, ARIZONA

CLAIMANT'S NAME: JEFF LAMERS
ADDRESS: 425 W MAIN ST CITY: UPPER STOUGH STATE: Wisc
PHONE: 608 719-9281 ZIP: 53589
 CHECK HERE IF THIS IS CHANGE OF ADDRESS

CLAIMANT'S NAME: LARRY WALKER
ADDRESS: 609 E 5th St CITY: LOVELAND STATE: CO
PHONE: 970 667-8941 ZIP: 80537
 CHECK HERE IF THIS IS CHANGE OF ADDRESS

CLAIMANT'S NAME: DALE LAYCOCK
ADDRESS: 603 W. OVERLAND RD CITY: PAYSON STATE: AZ
PHONE: 928 468-6197 ZIP: 85541
 CHECK HERE IF THIS IS CHANGE OF ADDRESS

CLAIMANT'S NAME: KL BLANK
ADDRESS: P8 Box 30729 CITY: MESA STATE: AZ
PHONE: 480 854-4477 ZIP: 85275-0729
 CHECK HERE IF THIS IS CHANGE OF ADDRESS

CLAIMANT'S NAME: CHARLES SEIVERS
ADDRESS: 480 RAINBOW DR CITY: STAR VALLEY STATE: AZ
PHONE: 928 978-4361 ZIP: 85541
 CHECK HERE IF THIS IS CHANGE OF ADDRESS

CLAIMANT'S NAME: Allen Yost
ADDRESS: P8 Box 1377 CITY: PINE STATE: AZ
PHONE: 928 476-2292 ZIP: 85544
 CHECK HERE IF THIS IS CHANGE OF ADDRESS

\$140⁰⁰/_{xx}

MAINTENANCE FEE PAYMENT

~~\$100.00~~ MAINTENANCE FEE PAYMENT DUE ON OR BEFORE AUGUST 31, ~~2011~~ 2011
IN LIEU OF ASSESSMENT WORK FOR THE UPCOMING ASSESSMENT
YEAR BEGINNING SEPTEMBER 1 OF THE YEAR NOTED ABOVE.

BUREAU OF LAND MANAGEMENT
ARIZONA STATE OFFICE
3707 NORTH 7TH STREET ONE ~~AT~~ CENTRAL, Suite 800
PHOENIX, AZ ~~85014~~ (OR) 85084
P.O. BOX 16563, PHOENIX, AZ 85011

2419494
COUNT: 1 \$ 140- INT: SP
FOR OFFICIAL USE ONLY

THE CLAIMS ARE SITUATED IN GILA COUNTY, ARIZONA.

BLM SERIAL NUMBERS NAMES OF CLAIMS OR SITES
A MC 341231 THRU A MC NA Forlorn

COUNTY BOOK/DOCKET 96-014368, PAGE(S) OR FEE NO(S) _____

A MC _____ THRU A MC _____

COUNTY BOOK/DOCKET _____, PAGE(S) OR FEE NO(S) _____

(OR) IF NOT CONSECUTIVE NUMBERS LIST SEPARATELY BELOW:

BLM SERIAL NUMBERS	NAME OF CLAIMS/SITES	COUNTY BOOK/DOCKET & PAGE OR FEE NUMBER
A MC <u>341231</u>	<u>Forlorn</u>	<u>96-014368</u>
A MC _____	_____	_____
A MC _____	_____	_____
A MC _____	_____	_____
A MC _____	_____	_____
A MC _____	_____	_____
A MC _____	_____	_____
A MC _____	_____	_____
A MC _____	_____	_____
A MC _____	_____	_____

CLAIMANT'S NAME: GARY WARD (Locator)

ADDRESS: PO Box 816 CITY: PINE STATE: AZ

CHECK HERE IF THIS IS A CHANGE OF ADDRESS PHONE: (928) 476-3321 ZIP: 85544

SIGNATURE: [Signature]
TO RECORD WITH THE COUNTY, ONE CLAIMANT OR THE AGENT MUST SIGN

LIST ALL ADDITIONAL OWNERS ON REVERSE SIDE OF THIS FORM

FOR OFFICIAL USE ONLY
ENTERED INTO COMPUTER: _____
DATE INITIALS VERIFIED

RECEIVED
BLM ARIZONA STATE OFFICE
AUG 30 A 1:41
PHOENIX, ARIZONA
SEP 7 2011

RECEIVED
BLM AZ STATE OFFICE
2011 AUG 3
A 7:41
PHOENIX ARIZONA

43 CFR 3833.0-5(e) (August 30, 1994) REQUIRES THAT THE NAMES OF ALL OF THE OWNERS AND THEIR CURRENT ADDRESSES SHALL BE IDENTIFIED ON ALL INSTRUMENTS REQUIRED TO BE RECORDED OR FILED BY THE REGULATIONS, 43 CFR SUBPART 3833.

CLAIMANT'S NAME: KL BLANK
ADDRESS: PO Box 30729 CITY: MESA STATE: Az
 CHECK HERE IF THIS IS CHANGE OF ADDRESS PHONE: (480) 854-4477 ZIP: 85275-0729

CLAIMANT'S NAME: JAMES J. WARD
ADDRESS: PO Box 86 CITY: PINE STATE: Az
 CHECK HERE IF THIS IS CHANGE OF ADDRESS PHONE: (602) 639-1996 ZIP: 85544

CLAIMANT'S NAME: ERIC P. WARD
ADDRESS: 9812 W. MARY WAY CITY: PEORIA STATE: Az
 CHECK HERE IF THIS IS CHANGE OF ADDRESS PHONE: (623) 572-7150 ZIP: 85383

CLAIMANT'S NAME: GREGORY J. WARD (Apt # 7311)
ADDRESS: 4202 E. CACTUS RD CITY: PHOENIX STATE: Az
 CHECK HERE IF THIS IS CHANGE OF ADDRESS PHONE: (623) 606-8073 ZIP: 85032

CLAIMANT'S NAME: DALE LAYCOCK
ADDRESS: 603 W. OVERLAND RD CITY: PAYSON STATE: Az
 CHECK HERE IF THIS IS CHANGE OF ADDRESS PHONE: (928) 468-6197 ZIP: 85541

CLAIMANT'S NAME: CHARLES SEIDERS
ADDRESS: 480 RAINBOW DR CITY: STAR VALLEY STATE: Az
 CHECK HERE IF THIS IS CHANGE OF ADDRESS PHONE: (928) 978-4361 ZIP: 85541

CLAIMANT'S NAME: LV RACKLEY
ADDRESS: PO Box 1753 CITY: PINE STATE: Az
 CHECK HERE IF THIS IS CHANGE OF ADDRESS PHONE: (928) 476-4744 ZIP: 85544

\$140⁰⁰

MAINTENANCE FEE PAYMENT

~~\$100.00~~ MAINTENANCE FEE PAYMENT DUE ON OR BEFORE AUGUST 31, 2011
IN LIEU OF ASSESSMENT WORK FOR THE UPCOMING ASSESSMENT
YEAR BEGINNING SEPTEMBER 1 OF THE YEAR NOTED ABOVE.

BUREAU OF LAND MANAGEMENT
ARIZONA STATE OFFICE
3707 NORTH 7TH STREET ONE N. CENTRAL AVE #800
PHOENIX, AZ 85014 (OR) 85004
P.O. BOX 16563, PHOENIX, AZ 85011

2419494		
COUNT: 1	\$140	INT: SPB
FOR OFFICIAL USE ONLY		

THE CLAIMS ARE SITUATED IN COILA COUNTY, ARIZONA.

BLM SERIAL NUMBERS: A MC 399964 THRU A MC NA NAMES OF CLAIMS OR SITES: MUCHO GRANDE
 COUNTY BOOK/DOCKET 2010-003828 PAGE(S) OR FEE NO(S) 10-1930 Pgs 3 of 4
 A MC _____ THRU A MC _____
 COUNTY BOOK/DOCKET _____, PAGE(S) OR FEE NO(S) _____

(OR) IF NOT CONSECUTIVE NUMBERS LIST SEPARATELY BELOW:

BLM SERIAL NUMBERS	NAME OF CLAIMS/SITES	COUNTY BOOK/DOCKET & PAGE OR FEE NUMBER
A MC <u>399964</u>	<u>MUCHO GRANDE</u>	<u>2010-003828</u>
A MC _____	_____	_____
A MC _____	_____	_____
A MC _____	_____	_____
A MC _____	_____	_____
A MC _____	_____	_____
A MC _____	_____	_____
A MC _____	_____	_____
A MC _____	_____	_____
A MC _____	_____	_____

CLAIMANT'S NAME: GARY WARD (Lector)
ADDRESS: PO Box 86 CITY: PIKE STATE: AZ

CHECK HERE IF THIS IS A CHANGE OF ADDRESS PHONE: (928) 476-3321 ZIP: 85544

SIGNATURE: [Signature]
TO RECORD WITH THE COUNTY, ONE CLAIMANT OR THE AGENT MUST SIGN SEP 7 2011

LIST ALL ADDITIONAL OWNERS ON REVERSE SIDE OF THIS FORM

FOR OFFICIAL USE ONLY			
ENTERED INTO COMPUTER:	DATE	INITIALS	VERIFIED

TIME STAMP
 RECEIVED
 BLM AZ STATE OFFICE
 2011 AUG 30 A 7:41
 PHOENIX, ARIZONA

CLAIMANT'S NAME: LARRY WALKER
ADDRESS: 609 E. 5th St CITY: LOVELAND STATE: CO

CHECK HERE IF THIS IS CHANGE OF ADDRESS PHONE: (970) 310-0173 ZIP: 80537

AMC# 399964 Mucho Grande 2011 AUG 30 A 7:41

CLAIMANT'S NAME: [unclear]
ADDRESS: PO Box 30729 CITY: MESA STATE: AZ

CHECK HERE IF THIS IS CHANGE OF ADDRESS PHONE: (480) 854-4477 ZIP: 85275-0729

CLAIMANT'S NAME: ALLAN K. GOST
ADDRESS: PO Box 1377 CITY: PINE STATE: AZ

CHECK HERE IF THIS IS CHANGE OF ADDRESS PHONE: (928) 476-2292 ZIP: 85544

CLAIMANT'S NAME: LV Rackley
ADDRESS: PO Box 1753 CITY: PINE STATE: AZ

CHECK HERE IF THIS IS CHANGE OF ADDRESS PHONE: (928) 476-4744 ZIP: 85544

CLAIMANT'S NAME: DR CONNIE M. STOFFELS
ADDRESS: HCI Box 1046 CITY: STRAWBERRY STATE: AZ

CHECK HERE IF THIS IS CHANGE OF ADDRESS PHONE: (928) 476-4594 ZIP: 85544

CLAIMANT'S NAME: JIM KEENER
ADDRESS: 605 W. 57th St CITY: LOVELAND STATE: CO

CHECK HERE IF THIS IS CHANGE OF ADDRESS PHONE: (970) 669-3477 ZIP: 80538

CLAIMANT'S NAME: DOUG KEENER
ADDRESS: 263 Rossum Dr CITY: LOVELAND STATE: CO

CHECK HERE IF THIS IS CHANGE OF ADDRESS PHONE: (970) 290-1771 ZIP: 80537

CLAIMANT'S NAME: CHARLES SEIVERS
ADDRESS: 480 Rainbow Dr CITY: STAR VALLEY STATE: AZ

CHECK HERE IF THIS IS CHANGE OF ADDRESS PHONE: (928) 978-4361 ZIP: 85544

United States Department of the Interior
Bureau of Land Management
 LANDS/RECREATION & PLANNING
 ONE N CENTRAL AVE
 PHOENIX, AZ 85004 -2203
 Phone: 602-417-9200

Receipt

No: 2419494

Transaction #: 2494917	
Date of Transaction: 08/30/2011	
CUSTOMER:	
	GARY WARD PO BOX 86 PINE,AZ 85544-0086 US

LINE #	QTY	DESCRIPTION	REMARKS	UNIT PRICE	TOTAL
1	1.00	LOCATABLE MINERALS / MINING CLAIMS-NOT NEW-UNADJUD,ONE AUTH NO. ONLY / MINING CLAIM MONEY RECEIVED CASES: AMC399964/\$420.00	MAINT-3	- n/a -	420.00
TOTAL:					\$420.00

PAYMENT INFORMATION						
1	AMOUNT:	420.00	POSTMARKED:	08/26/2011		
	TYPE:	CHECK	RECEIVED:	08/30/2011		
	CHECK NO:	0629010491				
	NAME:	WARD, GARY PO BOX 86 PINE AZ 85544-0086 US				

REMARKS

This receipt was generated by the automated BLM Collections and Billing System and is a paper representation of a portion of the official electronic record contained therein.

G. WARD
P.O. Box 86
PINE, AZ 85544

PHOENIX AZ 850

26 AUG 11 PM 5 T

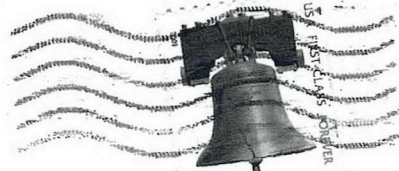

RECEIVED
STATE OFFICE

AUG 26 9 A 10:20

PHOENIX, ARIZONA

BUREAU OF LAND MANAGEMENT
AZ STATE OFFICE
ONE N. CENTRAL AVE Suite # 800
PHOENIX, AZ 85004

Att.-
CLAIMS Dept

8500484427

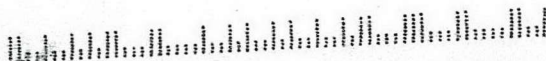

Authorized Date 11/18/2010

Instructions to Accounts AZ BLM REFUND TO GOLD PROSP ASSOC OF AMERICA \$280 FOR
DUPLICATE PAYMENT OF 2011 MAINT FEES ON AMC390613 AND
390614 AND \$140 2011 MAINT FEE PAID ON CLOSED CLAIM
AMC375427 RECEIPT #2211694 AT

Login ID 2393

Entry Date 11/18/2010

Total Amount \$420.00

Amc 344626

327542

329246

330272

Amc 350285

350309

331449

333855

332360

335768

333387

335192

343903

337776

338212

374071

348413

350282

35987

100714

325932

324198

344407

352316

302602

190993

338375

Amc 390613

370751

371201

371371

367716

371062

397278

342810

364805

373840

371816

375426

350309

318385

353613

341231

333347

353929

297242

337791

355490

348177

304305

342810

350128

350330



Recycled Paper

Print postage online - Go to usps.

PLEASE PRESS FIRMLY

PLI



UNITED STATES POSTAL SERVICE
02 1M \$ 18.30⁰⁰
0004256957 AUG 31 2010
MAILED FROM ZIP CODE 92590



UNITED STATES POSTAL SERVICE

Flat Rate Mailing Envelope

E

EXPRESS MAIL

EXPRESS MAIL
CORP ACCT



1007

U.S. POSTAGE
PAID
TEMECULA, CA
92591
AUG 31 10
AMOUNT

\$0.00
00085701-16

(PS Form 3849)

Place Mailing Label Here:

USPS EXPRESS MAIL®

GPAA Shipping Department
43445 Business Park Dr
Ste 113
Temecula CA 92590-3671

Ship Date: 08/31/10

HOW TO USE:



1. Complete Label
Type or print
required information
in customer block.



2. Pay
Affix
up
con
For
Age
acc
label

BUREAU OF LAND MANAGEMENT

222 N CENTRAL AVE
PHOENIX AZ 85004-2203

USPS EXPRESS MAIL

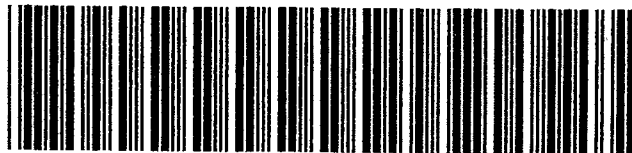

EH 0000 0087 5 US

1/ Pick Up
at any Post
office
2/ Mail
3/ Pickup
4/ Pickup



Cradle to Cradle Certification
is awarded to products that
pursue an innovative vision of
ecologically-intelligent design
that eliminates the concept
of waste.

This USPS® packaging has been
certified for its material content,
recyclability, and manufacturing
characteristics.

Please recycle.



ARIZONA
(supplemental)

TIMELY FILED

BLM FILING FOR YEAR

2011

<u>CLAIM NAME</u>	<u>AMC#</u>	<u>CLAIM OWNER</u>
1 Gold Flatz #1	390613	Brent Gould
2 Gold Flatz #2	390614	17200 West Bell Rd Surprise, AZ 85374

2 Claims @ \$140 each
 Total submitted \$280.00
 check # 36376

By:
 Gold Prospectors Association of America
 43445 Business Park Dr. #113
 Temecula, CA 92590
 800-551-9707 x153 Ginger Wimmer

RECEIVED
 BLM AZ STATE OFFICE
 2010 SEP - 3 A 8: 14
 PHOENIX, ARIZONA

NO. OF CLAIMS 98
 AMOUNT 13720
 RECEIPT NO. 2211694
 INIT. SW
 ** BLM-ASO**

one claim closed Amc 375427
 two duplicate payments Amc 390613 and 390614.
 Refunded \$420

ENTERED INTO COMPUTER
 9/20/10 AT

ARIZONA
(supplemental)

BLM FILING FOR YEAR

2011

<u>CLAIM NAME</u>	<u>AMC#</u>	<u>CLAIM OWNER</u>
1 Gold Planet #2	370752	Russell or Dawn Imeson
2 Royal Gold #6	371201	PO Box 610
3 Gold Bug #1	371371	Afton, WY 83110
4 Get-R-Done #1	367716	
5 Gold Rim #1	371063	
6 Vulture Bait	397278	Lester W. Line, ET AL 2050 W. Dunlap Ave Lot C1 Phoenix, AZ 85021-2925

6 Claims @ \$140 each
Total submitted \$840.00
check # 36376

By: _____
Gold Prospectors Association of America
43445 Business Park Dr. #113
Temecula, CA 92590
800-551-9707 x153 Ginger Wimmer

RECEIVED
BLM AZ STATE OFFICE
2010 SEP - 3 A 8:15
PHOENIX, ARIZONA

ARIZONA

BLM FILING FOR YEAR

2011

<u>CLAIM NAME</u>	<u>AMC#</u>	<u>CLAIM OWNER</u>
1 Yahoo #2	35987	William Cimino
2 Yahoo #4	100714	P.O. Box 416 Morristown, AZ 85342
3 Golden Dreams #A	325932	John Simpson, et al
4 #1 King Mining	324198	18230 N. 32 Lane Phoenix, AZ 85023
5 Wandering Star	344407	Scott Homan, et al 9492 E. Caldwell Drive Tucson, Az. 85747
6 PC 2	352316	Tom Tierney
7 Big Four #1	302602	P.O. Box 1415
8 Big Four #2	302603	Sierra Vista, AZ 85636
9 Big Four #3	302604	
10 Lost Dutchman	190993	Lost Dutchman Mining Assn. 43445 Business Park Dr #113 Temecula, CA 92590
11 Az Au #1	338375	Gold Prospectors Assn of America
12 Az Au #2	338376	P.O. Box 891509 Temecula, CA 92589-1509
13 Lucky 13	344626	Bob Wilke, et al 8711 W Sierra Vista Drive Glendale, AZ 85305
14 Bahde #10	327542	Clarence Bahde, et al
15 Bahde #11	329246	306 Lakeview
16 Bahde #12	329247	Boulder City, NV 89005
17 Bahde #13	329248	
18 Bahde #14	329249	
19 Bahde #17	330272	
20 Bahde #18	330273	

PHOENIX, ARIZONA
2011 SEP - 3 A 8: 116

RECEIVED
BLM AZ STATE OFFICE

21	Friendship	331449	John Reddoch, et al
22	Lucky Strike	333855	3237 E Holliday Street
23	R Double J	332360	Tucson, AZ 85706
24	Fantastic	335768	
25	Golden Tattoo	333387	
26	Firehouse	335192	James D. Riddenhour, Sr
27	Soldier Boy	343903	3914 N. Hawes
28	Double JJ	343904	Mesa, AZ 85207
29	Gorbert Association	337776	Gordon Howcroft, et al
			19542 Apache Road
			Bend, OR 97702
30	Think It Has	338212	Gilbert Binns, et al
			Box 9000-1578
			Quartzsite, AZ 85346
31	Beau Star	374071	Ken Rucker
			43445 Business Park Drive
			Temecula, CA 92590
32	Abracadabra 1	348413	Kent Reed, et al
33	Abracadabra 2	348414	3426 W. Glen Rosa
34	Abracadabra 3	348415	Phoenix, AZ. 85023
35	Abracadabra 4	348416	
36	Abracadabra 5	350128	Alaric M Woodward, et al
37	Abracadabra 6	350129	2644 W. San Miguel
			Phoenix, AZ. 85017
38	Abracadabra 7	350130	John Albanese, et al
			3856 W. Country Gables Dr.
			Phoenix, AZ. 85027
39	Abracadabra 9	350282	George James, et al
			8569 E. Modlock Dr.
			Glendale, AZ. 85305
40	Abracadabra 10	350131	Mary Briggs, et al
			2139 W. Elm
			Phoenix, Az. 85015
41	Abracadabra 11	350132	George James, et al
			8569 E. Modlock Dr.
			Glendale, AZ. 85305

PHOENIX, ARIZONA
 200 SEP - 8
 A 8:18

RECEIVED
 BLM AZ STATE OFFICE

42	Abracadabra 12	350133	Mary Briggs, et al 2139 W. Elm Phoenix, AZ. 85015
43	Abracadabra 13	350134	John Abanese, et al
44	Abracadabra 14	350135	3856 W. Country Gables
45	Abracadabra 15	350136	Phoenix, AZ. 85023
46	Abracadabra 16	350137	Mary Briggs, et al
47	Abracadabra 17	350138	2139 W Elm Phoenix, AZ. 85015
48	Abracadabra 18	350139	Chris Zollinger, et al 18812 N. 19 th Dr. Phoenix, AZ. 85027
49	Abracadabra 19	350140	Mary Briggs, et al 2139 W. Elm Phoenix, AZ. 85015
50	Abracadabra 20	350141	Chris Zollinger, et al 18812 N. 19 th Dr. Phoenix, AZ. 85027
51	Abracadabra 21	350142	Ron Irvine, et al 7108 W. Mulberry Phoenix, AZ. 85033
52	Bonanza 1	350330	Ron Irvine, et al 7108 W. Irvine Phoenix, AZ. 85033
53	Calamity 1	350143	Jeanne B. Spinella, et al 1747 E. Northern Ave. #150 Phoenix, AZ. 85020
54	Calamity 2	350144	Terry Huff, et al 15860 N. 61 st St. Scottsdale, AZ. 85254
55	Calamity 3	350285	Ron Irvine, et al
56	Calamity 4	350286	7108 W. Irvine
57	Calamity 5	350309	Phoenix, AZ. 85033

PHOENIX, ARIZONA

2010 SEP - 3 A 8 16

RECEIVED
BLM AZ STATE OFFICE

58	Calamity 8	350310	Bruce Austin, et al
59	Calamity 9	350311	1714 W. Stottler Dr. Chandler, AZ. 85224
60	Gold Spur #1	318388	Richard & Cora Moore 1613 E. Portola Ave. Santa Ana, CA 92701
61	Maybe, Maybe Not	353613	Richard E Conway, et al 3330 E. 1 st St. Tucson, AZ. 85711
62	Wet Rock	353614	Kathy Homan, et al 9492 E. Caldwell DR. Tucson, AZ. 85747
63	Forlorn	341231	Gary L. Ward, et al P.O. BOX 86 Pine, AZ. 85544
64	DumbLuck	333347	Woody Wampler, et al 956 Greenbriar Cr. Mesa, AZ. 85201
65	Bull Tales	353929	Bud Riley 8228 E. Cypress ST. Scottsdale, AZ. 85257
66	Mighty Find	297243	C.W. (Skip) Merle
67	Square Bear	297244	
68	Little Richer	297245	
69	Venture II	337791	
70	Golden Gobbler	355490	Bud Riley 8228 E. Cypress ST. Scottsdale, AZ. 85257
71	Pickem up Again	348177	Ernest L. Leschner, et al 48820 N US HWY 60 Morristown, AZ 85342
72	Pickem up 1	304305	
73	Pickem up 2	304306	
74	Pickem up 3	304307	
75	Polaris	342811	Paul Neff, et al HC 70 Box 5471 Sahuarita, AZ. 85629

2010 SEP - 3 A 8: 15
 PHOENIX, ARIZONA

RECEIVED
 BLM AZ STATE OFFICE

send copy

76	Hercules	342810	Paul Neff, et al HC 70 Box 5471 Sahuarita, AZ. 85629
----	----------	--------	--

77	Flat Foot	364805	Dwayne Farmer, et al 5915 Colorada River RD. Blythe, CA. 92225
----	-----------	--------	--

78	Little Picker	373840	G.P.A.A.
79	Green Grease	373841	Ken Rucker, et al
80	Cat Claw	373842	43445 Business Park Dr #113
81	Oly Pop	373843	Temecula, CA 92590
82	Sarah P	373844	
83	Desert Panner	373845	
84	Baker Inn	373846	
85	The Strut	373847	

86	Hoppy 1	371816	Frank J. Moore, et al
87	Hoppy 2	371817	3685 W Maulding AVE
88	Hoppy 3	371818	Las Vegas, NV 89139
89	Hoppy 4	371819	

90	Apache Chief 1	375427	James Carter 2610 W Vereda Amarillo Tucson, AZ 85746
----	----------------	--------	--

closed

90 Claims @ \$140 each
Total submitted \$12,600.00
check # 36376

By:
Gold Prospectors Association of America
43445 Business Park Dr. #113
Temecula, CA 92590
800-551-9707 x153 Singer Wimmer

RECEIVED
BLM AZ STATE OFFICE
2010 SEP - 3 A 8: 15
PHOENIX, ARIZONA

Recycled Paper

Print postage online - Go to usps.

PLEASE PRESS FIRMLY

PLI



UNITED STATES POSTAL SERVICE
02 1M \$ 18.30⁰⁰
0004256957 AUG 31 2010
MAILED FROM ZIP CODE 92590



TED STATES POSTAL SERVICE

Flat Rate Mailing Envelope

E

EXPRESS MAIL
EXPRESS MAIL
CORP ACCT

USPS EXPRESS MAIL®

GPAA Shipping Department
43445 Business Park Dr
Ste 113
Temecula CA 92590-3671

Ship Date: 08/31/10

Place Mailing Label Here:

HOW TO USE:



1. Complete Label
Type or print
required information
in customer block.

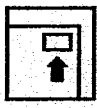

2. Pay
Affix
upper
corner
For
Age
acc
label

BUREAU OF LAND MANAGEMENT

222 N CENTRAL AVE
PHOENIX AZ 85004-2203

USPS EXPRESS MAIL

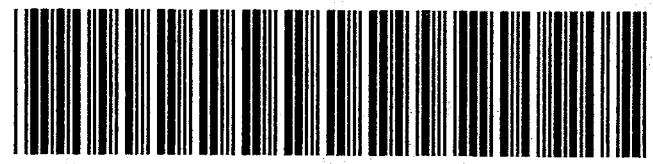

EL 0000 0097 5 110

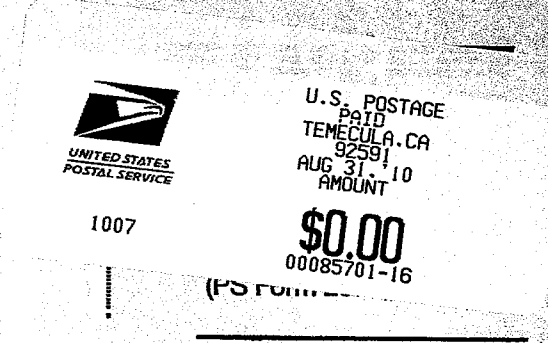

Pick Up
at any Post
office
or items
may be
picked up
at pickup.



Cradle to Cradle Certification
is awarded to products that
pursue an innovative vision of
ecologically-intelligent design
that eliminates the concept
of waste.
This USPS® packaging has been
certified for its material content,
recyclability, and manufacturing
characteristics.

Please recycle.



United States Department of the Interior
 Bureau of Land Management
 LANDS/RECREATION & PLANNING
 ONE N CENTRAL AVE
 PHOENIX, AZ 85004 -2203
 Phone:

Receipt

No: 2211694

Transaction #: 2281794	
Date of Transaction: 09/09/2010	
CUSTOMER:	
GOLD PROSPECTORS ASSOC OF AMERICA 43445 BUSINESS PARK DR STE 113 TEMECULA, CA 92590-3671 US	

LINE #	QTY	DESCRIPTION	REMARKS	UNIT PRICE	TOTAL
1	1.00	LOCATABLE MINERALS / MINING CLAIMS-NOT NEW-UNADJUD, ONE AUTH NO. ONLY / MINING CLAIM MONEY RECEIVED CASES: AMC390613/\$13720.00	MAINT 2011-98	- n/a -	13720.00
TOTAL:					\$13,720.00

PAYMENT INFORMATION			
1	AMOUNT:	13720.00	POSTMARKED: N/A
	TYPE:	CHECK	RECEIVED: 09/09/2010
	CHECK NO:	36376	
	NAME:	GOLD PROSPECTORS ASSOC OF AMERICA 43445 BUSINESS PARK DR STE 113 TEMECULA CA 92590-3671 US	

REMARKS

This receipt was generated by the automated BLM Collections and Billing System and is a paper representation of a portion of the official electronic record contained therein.

*Refunded \$420.
 Amc 375427 closed
 Amc 390613 and 390614 duplicate payment
 from Brent Gould (claim owner) on #2000603
 AT*

AMC 327542
329246
330272
331449
333855
332360
335768
333387
335192
343903
337776

374074
348413
350128
350282
350330
350285
350309
318385
353613

353429
297243
337791
297242
355490
348177
304305
324810
364805

AMC 373840
371816
375426
390613
338212
341231

Amc 35987
100714
325932
324198
344407
352316
302602
190993
338375
344626

Enclosed please find our check # 34959, in the

Amount of \$ 12,600⁰⁰, for the 2010 claim

Maintenance Fees for the Mining Claims listed on the

Following page(s).

When recorded, please send documents to

GPAA
43445 Business Park Drive
Temecula, CA 92590

ATTN: Ken, Claims Department.

Or use the enclosed envelope.



Thank You.

PHOENIX, ARIZONA

2009 AUG 11 A 8:54

RECEIVED
BLM AZ STATE OFFICE

ENTERED INTO COMPUTE

8/20/09 DJJ

ARIZONA

<u>CLAIM NAME</u>	<u>AMC#</u>	<u>CLAIM OWNER</u>	<u>ASSESSMENT YR PD FOR</u>
1) Yahoo #2	✓ 35987	William Cimino	2010
2) Yahoo #4	✓ 100714	P.O. Box 416 Morristown, AZ 85342	2010
3) Golden Dreams #A	✓ 325932	John Simpson, ET AL	2010
4) #1 King Mining	✓ 324198	18230 N. 32 Lane Phoenix, AZ 85023	2010
5) Wandering Star	✓ 344407	Scott Homan ET AL 9492 E. Caldwell Drive Tucson, Az. 85747	2010
6) PC 2	✓ 352316		
7) Big Four #1	✓ 302602	Tom Tierney	2010
8) Big Four #2	302603	P.O. Box 1415	2010
9) Big Four #3	302604	Sierra Vista, AZ 85636	2010
10) Lost Dutchman	✓ 190993	Lost Dutchman Mining Assn. 43445 Business Park Drive #113 Temecula, CA 92590	2010
11) Az Au #1	✓ 338375	Gold Prospectors Assn of Amer.	2010
12) Az Au #2	338376	P.O. Box 891509 Temecula, CA 92589-1509	2010
13) Lucky 13	✓ 344626	Bob Wilke, ET AL 8711 W Sierra Vista Drive Glendale, AZ 85305	2010

RECEIVED
BLM/ARIZONA OFFICE
2009 AUG 11 A 8:54
PHOTO ARIZONA

Enclosed please find our check # 34971, in the
Amount of \$ 230⁰⁰, for the 2010 claim

Maintenance Fees for the Mining Claims listed on the
Following page(s).

When recorded, please send documents to

GPAA
43445 Business Park Drive
Temecula, CA 92590

ATTN: Ken, Claims Department.

Or use the enclosed envelope.

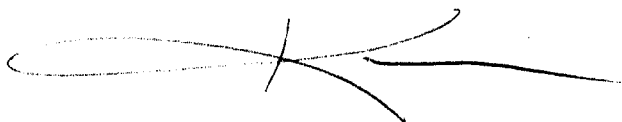

Thank You.

PHOENIX, ARIZONA

2009 AUG 11 A 8:55

RECEIVED
DLM/STY/EDDICE

ARIZONA

<u>CLAIM NAME</u>	<u>AMC#</u>	<u>CLAIM OWNER</u>	<u>ASSESSMENT YR PD FOR</u>
1) Gold Flatz #1	390613	Brent Gould	2010
2) Gold Flatz #2	390614	17200 West Bell Rd Surprise, AZ 85374	2010

RECEIVED
BLM AZ STATE OFFICE
2009 AUG 11 A 8:55
PHOENIX, ARIZONA

ARIZONA (con't)

<u>CLAIM NAME</u>	<u>AMC#</u>	<u>CLAIM OWNER</u>	<u>ASSESSMENT YR PD FOR</u>
14) Bahde #10	∟ 327542	Clarence Bahde, ET AL	2010
15) Bahde #11	∟ 329246	306 Lakeview	2010
16) Bahde #12	329247	Boulder City, NV 89005	2010
17) Bahde #13	329248		2010
18) Bahde #14	329249		2010
19) Bahde #17	∟ 330272		2010
20) Bahde #18	330273		2010
21) Friendship	∟ 331449	John Reddoch, ET AL	2010
22) Lucky Strike	∟ 333855	3237 E Holliday Street	2010
23) R Double J	∟ 332360	Tucson, AZ 85706	2010
24) Fantastic	∟ 335768		2010
25) Golden Tattoo	∟ 333387		2010
26) Firehouse	∟ 335192	James D. Riddenhour, Sr	2010
27) Soldier Boy	∟ 343903	3914 N. Hawes	2010
28) Double JJ	343904	Mesa, AZ 85207	2010
29) Gorbett Association	∟ 337776	Gordon Howcroft, ET AL 19542 Apache Road Bend, OR 97702	2010
30) Think It Has	∟ 338212	Gilbert Binns, ET AL Box 9000-1578 Quartzsite, AZ 85346	2010
31) Beau Star	∟ 374071	Ken Rucker 43445 Business Park Drive Temecula, CA 92590	2010

2009 AUG 11 A 9:54
CLM
PROPERTY

ARIZONA (CON'T)

32)	Abracadabra-1-4	348413	Kent Reed ET AL	2010
33)		348414	3426 W. Glen Rosa	
34)		348415	Phoenix, AZ. 85023	
35)		348416		
36)	Abracadabra 5-6	350128	Alaric M Woodward ET AL	2010
37)		350129	2644 W. San Miguel Phoenix, AZ. 85017	
38)	Abracadabra 7	350130	John Albanese ET AL	2010
			3856 W. Country Gables Dr. Phoenix, AZ. 85027	
39)	Abracadabra 9	350282	George James ET AL	2010
			8569 E. Modlock Dr. Glendale, AZ. 85305	
40)	Abracadabra 10	350131	Mary Briggs ET AL	2010
			2139 W. Elm Phoenix, Az. 85015	
41)	Abracadabra 11	350132	George James ET AL	2010
			8569 E. Modlock Dr. Glendale, AZ. 85305	
42)	Abracadabra 12	350133	Mary Briggs ET AL	2010
			2139 W. Elm Phoenix, AZ. 85015	
43)	Abracadabra 13	350134	John Abanese ET AL	2010
44)		350135	3856 W. Country Gables	
45)		350136	Phoenix, AZ. 85023	
46)	Abracadabra 16	350137	Mary Briggs ET AL	2010
47)		350138	2139 W Elm Phoenix, AZ. 85015	
48)	Abracadabra 18	350139	Chris Zollinger ET AL	2010
			18812 N. 19 th Dr. Phoenix, AZ. 85027	

RECEIVED
 CIVIL SERVICE
 2009 AUG 11 A 8:54
 PHOENIX, ARIZONA

ARIZONA (CON'T)

49) Abracadabra 19	350140	Mary Briggs ET AL 2139 W. Elm Phoenix, AZ. 85015	2010
50) Abracadabra 20	350141	Chris Zollinger ET AL 18812 N. 19 th Dr. Phoenix, AZ. 85027	2010
51) Abracadabra 21	350142	Ron Irvine ET AL 7108 W. Mulberry Phoenix, AZ. 85033	2010
52) Bonanza 1	350330	Ron Irvine ET AL 7108 W. Irvine Phoenix, AZ. 85033	2010
53) Calamity 1	350143	Jeanne B. Spinella ET AL 1747 E. Northern Ave. #150 Phoenix, AZ. 85020	2010
54) Calamity 2	350144	Terry Huff ET AL 15860 N. 61 st St. Scottsdale, AZ. 85254	2010
55) Calamity 3	350285	Ron Irvine ET AL	2010
56) Calamity 4	350286	7108 W. Irvine	
57) Calamity 5	350309	Phoenix, AZ. 85033	
58) Calamity 8	350310	Bruce Austin ET AL	2010
59) Calamity 9	350311	1714 W. Stottler Dr. Chandler, AZ. 85224	
60) Gold Spur #1	318388	Richard & Cora Moore 1613 E. Portola Ave. Santa Ana, CA 92701	2010

L
318388

RECEIVED
PLM/ASST/PROF
2008 AUG 11 A 8:54

ARIZONA (CON'T)

61) Maybe, Maybe Not	L 353613	Richard E Conway ET AL 3330 E. 1 st St. Tucson, AZ. 85711	2010
62) Wet Rock	353614	Kathy Homan ET AL 9492 E. Caldwell DR. Tucson, AZ. 85747	2010
63) Forlorn	L 341231	Gary L. Ward Et AL P.O. BOX 86 Pine, AZ. 85344	2010
64) DumbLuck	L 333347	Woody Wampler Et Al 956 Greenbriar Cr. Mesa, AZ. 85201	2010
65) Bull Tales	L 353929	Bud Riley 8228 E. Cypress ST. Scottsdale, AZ. 85257	2010
66) Mighty Find	L 297243	C.W. (Skip) Merle	2010
67) Square Bear	297244		
68) Little Richer	297245		
69) Venture II	L 337791		

L
297242

RECEIVED
BIRMINGHAM OFFICE
2001 AUG 11 A 8:54
PROPERTY, ARIZONA

ARIZONA (CON'T)

70)	Golden Gobbler	L355490 ✓	Bud Riley 8228 E. Cypress ST. Scottsdale, AZ. 85257	2010
71)	Pickem up Again	L348177 ✓	Ernest L. Leschner ET AL	2010
72)	Pickem up 1	L304305 ✓	48820 NUS HWY 60	2010
73)	Pickem up 2	304306 ✓	Morristown, AZ 85342	2010
74)	Pickem up 3	304307		2010
75)	Polaris	342811 ✓	Paul Neff ET AL HC 70 Box 5471 Sahuarita, AZ. 85629	2010
76)	Hercules	L342810 ✓	Paul Neff ET AL HC 70 Box 5471 Sahuarita, AZ. 85629	2010
77)	Flat Foot	L364805 ✓	Dwayne Farmer ET AL 5915 Colorada River RD. Blythe, CA. 92225	2010
78)	L373840	Little Picker	G.P.A.A.	2010
79)	373841	Green Grease	Ken Rucker ET AL	
80)	373842	Cat Claw	43445 Business Park Drive	
81)	373843	Oly Pop	Temecula, CA 92590	
82)	373844	Sarah P		
83)	373845	Desert Panner		
84)	373846	Baker Inn		
85)	373847	The Strut		
86)	L371816	HOPPY 1	Frank J. Moore Et Al	2010
87)	371817	HOPPY 2 ✓	3685 W Maulding AVE	
88)	371818	HOPPY 3	Las Vegas, NV 89139	
89)	371819	HOPPY 4		

2001 APR 11 11 08 54
 U.S. DEPARTMENT OF JUSTICE
 FEDERAL BUREAU OF INVESTIGATION
 PHOENIX OFFICE

ARIZONA (CON'T)

L
375426

90) 375427 APACHE CHIEF 1

James Carter
2610 W Vereda Amarillo
Tucson, AZ 85746

2010

RECEIVED
BLM AZ STATE OFFICE
2009 AUG 11 A 8:54
PHOENIX, ARIZONA

United States Department of the Interior
Bureau of Land Management
 BUSINESS & SUPPORT SVCS DIV
 ONE N CENTRAL AVE SUITE 800
 PHOENIX, AZ 85004 -4427
 Phone: (602) 417-9200

Receipt

No: 1975258

Transaction #: 2039209	
Date of Transaction: 08/11/2009	
CUSTOMER:	GOLD PROSPECTORS ASSN OF NEV 43445 BUSINES PARK DR #113 TEMECULA,CA 92590 US

LINE #	QTY	DESCRIPTION	REMARKS	UNIT PRICE	TOTAL
1	2.00	LOCATABLE MINERALS / MINING CLAIMS-NOT NEW-UNADJUD,ONE AUTH NO. ONLY / MINING CLAIM MONEY RECEIVED CASES: AMC35987/\$12600.00, AMC390613/\$280.00	MAINT 2010	- n/a -	12880.00
TOTAL:					\$12,880.00

PAYMENT INFORMATION			
1	AMOUNT:	12600.00	POSTMARKED: 08/06/2009
	TYPE:	CHECK	RECEIVED: 08/11/2009
	CHECK NO:	34959	
	NAME:	GOLD PROPECTORS ASSOCIATION OF AMERICA 43445 BUSINES PARK DR #113 TEMECULA CA 92590 US	
2	AMOUNT:	280.00	POSTMARKED: 08/06/2009
	TYPE:	CHECK	RECEIVED: 08/11/2009
	CHECK NO:	34971	
	NAME:	GOLD PROSPECTORS ASSOCIATION OF AMERICA 43445 BUSINES PARK DR #113 TEMECULA CA 92590 US	

REMARKS

This receipt was generated by the automated BLM Collections and Billing System and is a paper representation of a portion of the official electronic record contained therein.

AMC 364805 AMC 373840
AMC 348177 AMC 304705 AMC 342810
AMC 355490 AMC 337711 AMC 297242

Gold Prospectors Association of America

P.O. Box 891509 Temecula, CA 92589 (951) 699-4749



- | | | |
|------------|------------|------------|
| AMC 374071 | AMC 335192 | AMC 343909 |
| AMC 350330 | AMC 35987 | AMC 344626 |
| AMC 350285 | AMC 100714 | AMC 327542 |
| AMC 350309 | AMC 325932 | AMC 329246 |
| AMC 318385 | AMC 324198 | AMC 330272 |
| AMC 350282 | AMC 344407 | AMC 331449 |
| AMC 353613 | AMC 352316 | AMC 333855 |
| AMC 348413 | AMC 302602 | AMC 332360 |
| AMC 350128 | AMC 190993 | AMC 335768 |
| AMC 341231 | AMC 338375 | AMC 333387 |
| AMC 333347 | AMC 338212 | AMC 337776 |
| AMC 353929 | | |

Enclosed please find our check # 13510, in the
amount of \$ 10,625⁰⁰, for the 2009 Rental Fees
for the Mining Claims listed on the following page(s).

when recorded, please send documents to

GPAA
43445 Business Park Drive
Temecula, CA 92590

ATTN: Ken, Claims Department.

Or use the enclosed envelope.

Thank You.

RECEIVED
BLM AZ STATE OFFICE
2008 AUG 20 A 8:58
PHOENIX, ARIZONA

RE 9/9/08

35987

100714

6

325932

324198

344407

352316

3 302602-604

190993

337375-376

344626

327542

327216-249

~~330272-273~~

~~331111~~

20

~~222855~~

~~222262~~

3255768

333387

335192

~~343903-904~~

~~337776~~

~~338212~~

~~274077~~

~~350115-114~~

350330

350285-286

12

~~350309-311~~

~~318385~~

350282

353613-614

4 348413-416

17 350128-144

3 341231
333347
353929

3 297243-245

1 337791

355490

348177

304305-307

342810-811

364805

373840-847

ARIZONA

<u>CLAIM NAME</u>	<u>AMC#</u>	<u>CLAIM OWNER</u>	<u>ASSESSMENT YR PD FOR</u>
1) Yahoo #2	35987	William Cimino	2009
2) Yahoo #4	100714	P.O. Box 416 Morristown, AZ 85342	2009
3) Golden Dreams #A	325932	John Simpson, ET AL	2009
4) #1 King Mining	324198	18230 N. 32 Lane Phoenix, AZ 85023	2009
5) Wandering Star	344407	Scott Homan ET AL 9492 E. Caldwell Drive Tucson, Az. 85747	2009
6) PC 2	352316		
7) Big Four #1	302602	Tom Tierney	2009
8) Big Four #2	302603	P.O. Box 1415	2009
9) Big Four #3	302604	Sierra Vista, AZ 85636	2009
10) Lost Dutchman	190993	Lost Dutchman Mining Assn. 43445 Business Park Drive #113 Temecula, CA 92590	2009
11) Az Au #1	338375	Gold Prospectors Assn of Amer.	2009
12) Az Au #2	338376	P.O. Box 891509 Temecula, CA 92589-1509	2009
13) Lucky 13	344626	Bob Wilke, ET AL 8711 W Sierra Vista Drive Glendale, AZ 85305	2009

PHOENIX, ARIZONA

2008 AUG 20 A 8:58

RECEIVED
BLM AZ STATE OFFICE

ARIZONA (con't)

<u>CLAIM NAME</u>	<u>AMC#</u>	<u>CLAIM OWNER</u>	<u>ASSESSMENT YR PD FOR</u>
14) Bahde #10	327542	Clarence Bahde, ET AL	2009
15) Bahde #11	329246	306 Lakeview	2009
16) Bahde #12	329247	Boulder City, NV 89005	2009
17) Bahde #13	329248		2009
18) Bahde #14	329249		2009
19) Bahde #17	330272		2009
20) Bahde #18	330273		2009
21) Friendship	331449	John Reddoch, ET AL	2009
22) Lucky Strike	333855	3237 E Holliday Street	2009
23) R Double J	332360	Tucson, AZ 85706	2009
24) Fantastic	335768		2009
25) Golden Tattoo	333387		2009
26) Firehouse	335192	James D. Riddenhour, Sr	2009
27) Soldier Boy	343903	3914 N. Hawes	2009
28) Double JJ	343904	Mesa, AZ 85207	2009
29) Gorbett Association	337776	Gordon Howcroft, ET AL 19542 Apache Road Bend, OR 97702	2009
30) Think It Has	338212	Gilbert Binns, ET AL Box 9000-1578 Quartzsite, AZ 85346	2009
31) Beau Star	374071	Ken Rucker 43445 Business Park Drive Temecula, CA 92590	2009

2008 AUG 20 A 8:58

RECEIVED
BLM AZ STATE OFFICE

ARIZONA (CON'T)

32)	Abracadabra-1-4	348413	Kent Reed ET AL	2009
33)		348414	3426 W. Glen Rosa	
34)		348415	Phoenix, AZ. 85023	
35)		348416		
36)	Abracadabra 5-6	350128	Alaric M Woodward ET AL	2009
37)		350129	2644 W. San Miguel Phoenix, AZ. 85017	
38)	Abracadabra 7	350130	John Albanese ET AL 3856 W. Country Gables Dr. Phoenix, AZ. 85027	2009
39)	Abracadabra 9	350282	George James ET AL 8569 E. Modlock Dr. Glendale, AZ. 85305	2009
40)	Abracadabra 10	350131	Mary Briggs ET AL 2139 W. Elm Phoenix, Az. 85015	2009
41)	Abracadabra 11	350132	George James ET AL 8569 E. Modlock Dr. Glendale, AZ. 85305	2009
42)	Abracadabra 12	350133	Mary Briggs ET AL 2139 W. Elm Phoenix, AZ. 85015	2009
43)	Abracadabra 13	350134	John Abanese ET AL	2009
44)		14 350135	3856 W. Country Gables	
45)		15 350136	Phoenix, AZ. 85023	
46)	Abracadabra 16	350137	Mary Briggs ET AL	2009
47)		17 350138	2139 W Elm Phoenix, AZ. 85015	
48)	Abracadabra 18	350139	Chris Zollinger ET AL 18812 N. 19 th Dr. Phoenix, AZ. 85027	2009

2009 AUG 20 A 8:58

RECEIVED
BLM AZ STATE OFFICE

ARIZONA (CON'T)

49)	Abracadabra	19	350140	Mary Briggs ET AL 2139 W. Elm Phoenix, AZ. 85015	2009
50)	Abracadabra	20	350141	Chris Zollinger ET AL 18812 N. 19 th Dr. Phoenix, AZ. 85027	2009
51)	Abracadabra	21	350142	Ron Irvine ET AL 7108 W. Mulberry Phoenix, AZ. 85033	2009
52)	Bonanza	1	350330	Ron Irvine ET AL 7108 W. Irvine Phoenix, AZ. 85033	2009
53)	Calamity	1	350143	Jeanne B. Spinella ET AL 1747 E. Northern Ave. #150 Phoenix, AZ. 85020	2009
54)	Calamity	2	350144	Terry Huff ET AL 15860 N. 61 st St. Scottsdale, AZ. 85254	2009
55)	Calamity	3	350285	Ron Irvine ET AL	2009
56)	Calamity	4	350286	7108 W. Irvine	
57)	Calamity	5	350309	Phoenix, AZ. 85033	
58)	Calamity	8	350310	Bruce Austin ET AL	2009
59)	Calamity	9	350311	1714 W. Stottler Dr. Chandler, AZ. 85224	
60)	Gold Spur #1		318388	Richard & Cora Moore 1613 E. Portola Ave. Santa Ana, CA 92701	2009

RECEIVED
BLMAZ STATE OFFICE
2008 AUG 20 A 8:58
PHOENIX, ARIZONA

ARIZONA (CON'T)

61) Maybe, Maybe Not	353613	Richard E Conway ET AL 3330 E. 1 st St. Tucson, AZ. 85711	2009
62) Wet Rock	353614	Kathy Homan ET AL 9492 E. Caldwell DR. Tucson, AZ. 85747	2009
63) Forlorn	341231	Gary L. Ward Et AL P.O. BOX 86 Pine, AZ. 85344	2009
64) DumbLuck	333347	Woody Wampler Et Al 956 Greenbriar Cr. Mesa, AZ. 85201	2009
65) Bull Tales	353929	Bud Riley 8228 E. Cypress ST. Scottsdale, AZ. 85257	2009
66) Mighty Find	297243	C.W. (Skip) Merle	2009
67) Square Bear	297244		
68) Little Richer	297245		
69) Venture II	337791		

RECEIVED
PLM AZ STATE OFFICE
2009 AUG 20 A 8:58
PHOENIX, ARIZONA

ARIZONA (CON'T)

70)	Golden Gobbler	355490	Bud Riley 8228 E. Cypress ST. Scottsdale, AZ. 85257	2009
71)	Pickem up Again	348177	Ernest L. Leschner ET AL	2009
72)	Pickem up 1	304305	48820 NUS HWY 60	2009
73)	Pickem up 2	304306	Morristown, AZ 85342	2009
74)	Pickem up 3	304307		2009
75)	Polaris	342811	Paul Neff ET AL HC 70 Box 5471 Sahuarita, AZ. 85629	2009
76)	Hercules	342810	Paul Neff ET AL HC 70 Box 5471 Sahuarita, AZ. 85629	2009
77)	Flat Foot	364805	Dwayne Farmer ET AL 5915 Colorada River RD. Blythe, CA. 92225	2009
78)	373840	Little Picker	G.P.A.A.	2009
79)	373841	Green Grease	Ken Rucker ET AL	
80)	373842	Cat Claw	43445 Business Park Drive	
81)	373843	Oly Pop	Temecula, CA 92590	
82)	373844	Sarah P		
83)	373845	Desert Panner		
84)	373846	Baker Inn		
85)	373847	The Strut		

RECEIVED
BLM AZ STATE OFFICE
2008 AUG 20 A 8:58
PHOENIX, ARIZONA

United States Department of the Interior
Bureau of Land Management
 BUSINESS & SUPPORT SVCS DIV
 ONE N CENTRAL AVE SUITE 800
 PHOENIX, AZ 85004 -4427
 Phone: (602) 417-9200

Receipt

No: 1766624

Transaction #: 1824240	
Date of Transaction: 08/20/2008	
CUSTOMER:	GOLD PROSPECTOR ASSN PO BOX 891509 TEMECULA, CA 92589

LINE #	QTY	DESCRIPTION	REMARKS	UNIT PRICE	TOTAL
1	1.00	LOCATABLE MINERALS / MINING CLAIMS-NOT NEW-UNADJUD, ONE AUTH NO. ONLY / MINING CLAIM MONEY RECEIVED (455) CASES: AMC35987/\$10625.00	MAINT 2009	- n/a -	10625.00
TOTAL:					\$10,625.00

PAYMENT INFORMATION						
1	AMOUNT:	\$10,625.00	POSTMARKED:	8/14/08 0:00		
	TYPE:	CHECK	RECEIVED:	08/20/2008		
	CHECK NO:	13510				
	NAME:	LDMA-AU INC PO BOX 891509 TEMECULA CA 92589				

REMARKS

This receipt was generated by the automated BLM Collections and Billing System and is a paper representation of a portion of the official electronic record contained therein.

LEAD AMC FILE NUMBERS:

35987
100714
190993
297242
302602
304305
318385
324198
325932
327542
329246
330272
331449
332360

333347
333387
333855
335192
335768
337776
337791
338212
338375
341231
342810
343903
344407
344626

348177
348413
350128
350282
350285
350309
350330
352316
353613
353929
355490
364805
374071

Message:

Pauline - OCT 12 2007.

77 ROWS RETRIEVED

Can you please put
lead file numbers on this.

Then it is done.

VERIFIED + IDENTIFIED
OCT 12 2007 PB CBS Export Results Rej

Completed
OCT 12 2007 Thanks -
PB

Include Resolved Records

Record Status

Error Records (E/M/I)

Enter export Date (mm/dd/yyyy) ALL

User (U,X)

Accepted Records (A/W)

Serial Number match (optional)

Programme

"On Hold" Records (H)

Receipt Nr (optional) 1548786

All (U,P,X)

All Records (for s/n or receipt nr)

Export Nr (exclusive)

Exported, No Results From CBS

LR2000 User (defaults to login) ALL

New (not yet exported)

Query

Reset

User

	Resend?	Export Nr	A/D	Serial Nr	Mult	Code	\$ Amount	Remarks	Receipt Nr	LR2000 User	#Msg	R
1	<input type="checkbox"/>	1553630	A	AMC35987		582	125.00	2008	1548786	DJJONES	1	<input type="checkbox"/>

Lead File #'s

Amc 35987	Amc 327542	Amc 348413	Amc 355490
100714	329246	350128	348177
325932	330272	350282	304305
324198	331449	350330	342810
344407	333855	350285	364805
352316	332360	350309	
302602	335768	318385	
190993	335768	353613	
338375	333387	341231	
344626	335192	333347	
	343903	353929	
	337776	297242	
	338212	337791	
	374071		



GOLD PROSPECTORS ASSOCIATION of AMERICA
43445 BUSINESS PARK DRIVE
TEMECULA, CA 92590

Enclosed please find our check # 32314, in the
amount of \$ 9625⁰⁰, for the 2008 Rental Fees
for the Mining Claims listed on the following page(s).
when recorded, please send documents to the above
address, ATTN: Ken, Claims Department.

Thank You.

RECEIVED
BLM. AZ STATE OFFICE
2007 AUG 20 A 10:11
PHOENIX, ARIZONA

ENTERED INTO COMPUTER
ENTERED INTO COMPUTER
DJS 9/20/07

ARIZONA

<u>CLAIM NAME</u>	<u>AMC#</u>	<u>CLAIM OWNER</u>	<u>ASSESSMENT YR PD FOR</u>
1) Yahoo #2	35987	William Cimino	2008
2) Yahoo #4	100714	P.O. Box 416 Morristown, AZ 85342	2008
3) Golden Dreams #A	325932	John Simpson, ET AL	2008
4) #1 King Mining	324198	18230 N. 32 Lane Phoenix, AZ 85023	2008
5) Wandering Star	344407	Scott Homan ET AL 9492 E. Caldwell Drive Tucson, Az. 85747	2008
6) PC 2	352316		
7) Big Four #1	302602	Tom Tierney	2008
8) Big Four #2	302603	P.O. Box 1415	2008
9) Big Four #3	302604	Sierra Vista, AZ 85636	2008
10) Lost Dutchman	190993	Lost Dutchman Mining Assn. 43445 Business Park Drive #113 Temecula, CA 92590	2008
11) Az Au #1	338375	Gold Prospectors Assn of Amer.	2008
12) Az Au #2	338376	P.O. Box 891509 Temecula, CA 92589-1509	2008
13) Lucky 13	344626	Bob Wilke, ET AL 8711 W Sierra Vista Drive Glendale, AZ 85305	2008

VERIFIED + Identified
OCT 12 2007 PB Lead
file Numbers

RECEIVED
BLM. AZ STATE OFF
2007 AUG 20 A 10:
PHOENIX, ARIZONA

ARIZONA (con't)

<u>CLAIM NAME</u>	<u>AMC#</u>	<u>CLAIM OWNER</u>	<u>ASSESSMENT YR PD FOR</u>
14) Bahde #10	327542	Clarence Bahde, ET AL	2008
15) Bahde #11	329246	306 Lakeview	2008
16) Bahde #12	329247	Boulder City, NV 89005	2008
17) Bahde #13	329248		2008
18) Bahde #14	329249		2008
19) Bahde #17	330272		2008
20) Bahde #18	330273		2008
21) Friendship	331449	John Reddoch, ET AL	2008
22) Lucky Strike	333855	3237 E Holliday Street	2008
23) R Double J	332360	Tucson, AZ 85706	2008
24) Fantastic	335768		2008
25) Golden Tattoo	333387		2008
26) Firehouse	335192	James D. Riddenhour, Sr	2008
27) Soldier Boy	343903	3914 N. Hawes	2008
28) Double JJ	343904	Mesa, AZ 85207	2008
29) Gorbart Association	337776	Gordon Howcroft, ET AL 19542 Apache Road Bend, OR 97702	2008
30) Think It Has	338212	Gilbert Binns, ET AL Box 9000-1578 Quartzsite, AZ 85346	2008
31) Beau Star	374071	Ken Rucker 43445 Business Park Drive Temecula, CA 92590	2008

VERIFIED
OCT 12 2007 *FB*

RECEIVED
BLM. AZ STATE OFFICE
2007 AUG 20 A 10: 11
PHOENIX, ARIZONA

ARIZONA (CON'T)

32)	Abracadabra-1-4	348413	Kent Reed ET AL	2008
33)		348414	3426 W. Glen Rosa	
34)		348415	Phoenix, AZ. 85023	
35)		348416		
36)	Abracadabra 5-6	350128	Alaric M Woodward ET AL	2008
37)		350129	2644 W. San Miguel Phoenix, AZ. 85017	
38)	Abracadabra 7	350130	John Albanese ET AL 3856 W. Country Gables Dr. Phoenix, AZ. 85027	2008
39)	Abracadabra 9	350282	George James ET AL 8569 E. Modlock Dr. Glendale, AZ. 85305	2008
40)	Abracadabra 10	350131	Mary Briggs ET AL 2139 W. Elm Phoenix, Az. 85015	2008
41)	Abracadabra 11	350132	George James ET AL 8569 E. Modlock Dr. Glendale, AZ. 85305	2008
42)	Abracadabra 12	350133	Mary Briggs ET AL 2139 W. Elm Phoenix, AZ. 85015	2008
43)	Abracadabra 13	350134	John Abanese ET AL	2008
44)	14	350135	3856 W. Country Gables	
45)	15	350136	Phoenix, AZ. 85023	
46)	Abracadabra 16	350137	Mary Briggs ET AL	2008
47)	17	350138	2139 W Elm Phoenix, AZ. 85015	
48)	Abracadabra 18	350139	Chris Zollinger ET AL 18812 N. 19 th Dr. Phoenix, AZ. 85027	2008

VERIFIED
OCT 12 2007 PB

RECEIVED
BLM, AZ STATE OFFICE
2007 AUG 20 A 10: 12
PHOENIX, ARIZONA

ARIZONA (CON'T)

49) Abracadabra 19	350140	Mary Briggs ET AL 2139 W. Elm Phoenix, AZ. 85015	2008
50) Abracadabra 20	350141	Chris Zollinger ET AL 18812 N. 19 th Dr. Phoenix, AZ. 85027	2008
51) Abracadabra 21	350142	Ron Irvine ET AL 7108 W. Mulberry Phoenix, AZ. 85033	2008
52) Bonanza 1	350330	Ron Irvine ET AL 7108 W. Irvine Phoenix, AZ. 85033	2008
53) Calamity 1	350143	Jeanne B. Spinella ET AL 1747 E. Northern Ave. #150 Phoenix, AZ. 85020	2008
54) Calamity 2	350144	Terry Huff ET AL 15860 N. 61 st St. Scottsdale, AZ. 85254	2008
55) Calamity 3	350285	Ron Irvine ET AL	2008
56) Calamity 4	350286	7108 W. Irvine	
57) Calamity 5	350309	Phoenix, AZ. 85033	
58) Calamity 8	350310	Bruce Austin ET AL	2008
59) Calamity 9	350311	1714 W. Stottler Dr. Chandler, AZ. 85224	
60) Gold Spur #1	318388	Richard & Cora Moore 1613 E. Portola Ave. Santa Ana, CA 92701	2008

VERIFIED

OCT 12 2007

RB

PHOENIX, ARIZONA

2007 AUG 20 A 10: 12

RECEIVED
B.L.M. AZ STATE OFFICE

ARIZONA (CON'T)

61) Maybe, Maybe Not	353613	Richard E Conway ET AL 3330 E. 1 st St. Tucson, AZ. 85711	2008
62) Wet Rock	353614	Kathy Homan ET AL 9492 E. Caldwell DR. Tucson, AZ. 85747	2008
63) Forlorn	341231	Gary L. Ward Et AL P.O. BOX 86 Pine, AZ. 85344	2008
64) DumbLuck	333347	Woody Wampler Et Al 956 Greenbriar Cr. Mesa, AZ. 85201	2008
65) Bull Tales	353929	Bud Riley 8228 E. Cypress ST. Scottsdale, AZ. 85257	2008
66) Mighty Find	297243	C.W. (Skip) Merle	2008
67) Square Bear	297244		
68) Little Richer	297245		
69) Venture II	337791		

VERIFIED

OCT 12 2007 *LB*

RECEIVED
B.L.M. AZ STATE OFFICE
2001 AUG 20 A 10: 12
RECEI
B.L.M. AZ ST/
2001 AUG 20
PHOENIX, ARIZONA
PHOENIX, A

ARIZONA (CON'T)

70) Golden Gobbler	355490	Bud Riley 8228 E. Cypress ST. Scottsdale, AZ. 85257	2008
71) Pickem up Again	348177	Ernest L. Leschner ET AL	2008
72) Pickem up 1	304305	48820 NUS HWY 60	2008
73) Pickem up 2	304306	Morristown, AZ 85342	2008
74) Pickem up 3	304307		2008
75) Polaris	342811	Paul Neff ET AL HC 70 Box 5471 Sahuarita, AZ. 85629	2008
76) Hercules	342810	Paul Neff ET AL HC 70 Box 5471 Sahuarita, AZ. 85629	2008
77) Flat Foot	364805	Dwayne Farmer ET AL 5915 Colorada River RD. Blythe, CA. 92225	2008

VERIFIED
OCT 12 2007 *RB*

RECEIVED
B.L.M. AZ STATE OFFICE
2007 AUG 20 A 10: 12
PHOENIX, ARIZONA

United States Department of the Interior

Bureau of Land Management

BUSINESS & SUPPORT SVCS DIV

ONE N CENTRAL AVE SUITE 800

PHOENIX, AZ 85004 -4427

Phone: (602) 417-9200

Receipt

No:

1548786

Transaction #: 1600220	
Date of Transaction: 08/21/2007	
CUSTOMER:	KEN GOLD PROSPECTORS ASSOC OF AMERICA 43445 BUSINES PARK DR #113 PO BOX 891509 TEMECULA, CA 92589

"VERIFIED AND IDENTIFIED LEAD FILE NUMBERS"
 OCT 12 2007
 PB

LINE #	QTY	DESCRIPTION	REMARKS	UNIT PRICE	TOTAL
1	1.00	LOCATABLE MINERALS / MINING CLAIMS-NOT NEW-UNADJUD, ONE AUTH NO. ONLY / MINING CLAIM MONEY RECEIVED (455) CASES: AMC35987/\$9625.00	MAINT 2008 (77)	- n/a -	9625.00
TOTAL:					\$9,625.00

PAYMENT INFORMATION					
1	AMOUNT:	\$9,625.00	POSTMARKED:	8/15/07 0:00	
	TYPE:	CHECK	RECEIVED:	08/20/2007	
	CHECK NO:	32316			
	NAME:	GOLD PROSPECTORS ASSOCIATION OF AMERICA 43445 BUSINES PARK DR #113 PO BOX 891509 TEMECULA CA 92589			

REMARKS

This receipt was generated by the automated BLM Collections and Billing System and is a paper representation of a portion of the official electronic record contained therein.

348413

35987

100714

325932

324198

344407

352316

302602

190993

338375

344626

327542

329246

330272

331449

333855

332360

335768

333387

335192

343903

337776

338212

316240

350128

350282

350330

350285

350309

318385

353613

341231

333347

353929

297242

337791

355496

348177

304305

342810

364805

ARIZONA

<u>CLAIM NAME</u>	<u>AMC#</u>	<u>CLAIM OWNER</u>	<u>ASSESSMENT YR PD FOR</u>
1) Yahoo #2	35987	William Cimino	2007
2) Yahoo #4	100714	P.O. Box 416 Morristown, AZ 85342	2007
3) Golden Dreams #A	325932	John Simpson, ET AL	2007
4) #1 King Mining	324198	18230 N. 32 Lane Phoenix, AZ 85023	2007
5) Wandering Star	344407	Scott Homan ET AL 9492 E. Caldwell Drive Tucson, Az. 85747	2007
6) PC 2	352316		
7) Big Four #1	302602	Tom Tierney	2007
8) Big Four #2	302603	P.O. Box 1415	2007
9) Big Four #3	302604	Sierra Vista, AZ 85636	2007
10) Lost Dutchman	190993	Lost Dutchman Mining Assn. 43445 Business Park Drive #113 Temecula, CA 92590	2007
11) Az Au #1	338375	Gold Prospectors Assn of Amer.	2007
12) Az Au #2	338376	P.O. Box 891509 Temecula, CA 92589-1509	2007
13) Lucky 13	344626	Bob Wilke, ET AL 8711 W Sierra Vista Drive Glendale, AZ 85305	2007

RECEIVED
BILLING STATE OFFICE
2006 AUG 29 A 10:15
PHOENIX, ARIZONA

RE 9/13/06

ENTERED IN COMPUTER

ARIZONA (con't)

<u>CLAIM NAME</u>	<u>AMC#</u>	<u>CLAIM OWNER</u>	<u>ASSESSMENT YR PD FOR</u>
14) Bahde #10	327542 ✓	Clarence Bahde, ET AL	2007
15) Bahde #11	329246 ✓	306 Lakeview	2007
16) Bahde #12	329247 ✓	Boulder City, NV 89005	2007
17) Bahde #13	329248 ✓		2007
18) Bahde #14	329249 ✓		2007
19) Bahde #17	330272		2007
20) Bahde #18	330273		2007
<hr/>			
21) Friendship	331449 ✓	John Reddoch, ET AL	2007
22) Lucky Strike	333855 ✓	3237 E Holliday Street	2007
23) R Double J	332360 ✓	Tucson, AZ 85706	2007
24) Fantastic	335768 ✓		2007
25) Golden Tattoo	333387 ✓		2007
<hr/>			
26) Firehouse	335192 ✓	James D. Riddenhour, Sr	2007
27) Soldier Boy	343903 ✓	3914 N. Hawes	2007
28) Double JJ	343904 ✓	Mesa, AZ 85207	2007
<hr/>			
29) Gorbart Association	337776 ✓	Gordon Howcroft, ET AL 19542 Apache Road Bend, OR 97702	2007
<hr/>			
30) Think It Has	338212 ✓	Gilbert Binns, ET AL Box 9000-1578 Quartzsite, AZ 85346	2007
<hr/>			
31) Sugar Rock 1	316240 ✓	William E. Mayer P.O. Box 202 Ehrenberg, AZ. 85334-0202	2007

PHOENIX, ARIZONA
2006 AUG 29 A 10:15
RECEIVED
BLM. A
STATE OFFICE

ARIZONA (CON'T)

32)	Abracadabra-1-4	348413	✓	Kent Reed ET AL	2007
33)		348414	✓	3426 W. Glen Rosa	
34)		348415	✓	Phoenix, AZ. 85023	
35)		348416	✓		
<hr/>					
36)	Abracadabra 5-6	350128	✓	Alaric M Woodward ET AL	2007
37)		350129	✓	2644 W. San Miguel Phoenix, AZ. 85017	
<hr/>					
38)	Abracadabra 7	350130	✓	John Albanese ET AL	2007
				3856 W. Country Gables Dr. Phoenix, AZ. 85027	
<hr/>					
39)	Abracadabra 9	350282	✓	George James ET AL	2007
				8569 E. Modlock Dr. Glendale, AZ. 85305	
<hr/>					
40)	Abracadabra 10	350131	✓	Mary Briggs ET AL	2007
				2139 W. Elm Phoenix, Az. 85015	
<hr/>					
41)	Abracadabra 11	350132	✓	George James ET AL	2007
				8569 E. Modlock Dr. Glendale, AZ. 85305	
<hr/>					
42)	Abracadabra 12	350133	✓	Mary Briggs ET AL	2007
				2139 W. Elm Phoenix, AZ. 85015	
<hr/>					
43)	Abracadabra 13	350134	✓	John Abanese ET AL	2007
44)		14	350135	✓	3856 W. Country Gables
45)		15	350136	✓	Phoenix, AZ. 85023
<hr/>					
46)	Abracadabra 16	350137	✓	Mary Briggs ET AL	2007
47)		17	350138	✓	2139 W Elm Phoenix, AZ. 85015
<hr/>					
48)	Abracadabra 18	350139	✓	Chris Zollinger ET AL	2007
				18812 N. 19 th Dr. Phoenix, AZ. 85027	

PHOENIX, ARIZONA

2006 AUG 29 A 10:15

RECEIVED
M. J. STEINER
TELETYPE OFFICE

ARIZONA (CON'T)

49)	Abracadabra	19	350140 ✓	Mary Briggs ET AL 2139 W. Elm Phoenix, AZ. 85015	2007
50)	Abracadabra	20	350141 ✓	Chris Zollinger ET AL 18812 N. 19 th Dr. Phoenix, AZ. 85027	2007
51)	Abracadabra	21	350142 ✓	Ron Irvine ET AL 7108 W. Mulberry Phoenix, AZ. 85033	2007
52)	Bonanza	1	350330 ✓	Ron Irvine ET AL 7108 W. Irvine Phoenix, AZ. 85033	2007
53)	Calamity	1	350143 ✓	Jeanne B. Spinella ET AL 1747 E. Northern Ave. #150 Phoenix, AZ. 85020	2007
54)	Calamity	2	350144 ✓	Terry Huff ET AL 15860 N. 61 st St. Scottsdale, AZ. 85254	2007
55)	Calamity	3	350285 ✓	Ron Irvine ET AL	2007
56)	Calamity	4	350286 ✓	7108 W. Irvine	
57)	Calamity	5	350309 ✓	Phoenix, AZ. 85033	
58)	Calamity	8	350310 ✓	Bruce Austin ET AL	2007
59)	Calamity	9	350311 ✓	1714 W. Stottler Dr. Chandler, AZ. 85224	
60)	Gold Spur #1		318388 ✓	Richard & Cora Moore 1613 E. Portola Ave. Santa Ana, CA 92701	

RECEIVED
BLM STATE OFFICE
2007 AUG 29 A 10:16
PHOENIX, ARIZONA

ARIZONA (CON'T)

61) Maybe, Maybe Not	353613 ✓	Richard E Conway ET AL 3330 E. 1 st St. Tucson, AZ. 85711	2007
62) Wet Rock	353614 ✓	Kathy Homan ET AL 9492 E. Caldwell DR. Tucson, AZ. 85747	2007
63) Forlorn	341231 ✓	Gary L. Ward Et AL P.O. BOX 86 Pine, AZ. 85344	2007
64) DumbLuck	333347 ✓	Woody Wampler Et Al 956 Greenbriar Cr. Mesa, AZ. 85201	2007
65) Bull Tales	353929 ✓	Bud Riley 8228 E. Cypress ST. Scottsdale, AZ. 85257	2007
66) Mighty Find	297243 ✓	C.W. (Skip) Merle	2007
67) Square Bear	297244 ✓		
68) Little Richer	297245 ✓		
69) Venture II	337791 ✓		

RECEIVED
L.M. AZ STATE OFFICE
2006 AUG 29 A 10:19
PHOENIX ARIZONA

ARIZONA (CON'T)

70) Golden Gobbler	355490 ✓	Bud Riley 8228 E. Cypress ST. Scottsdale, AZ. 85257	2007
71) Pickem up Again	348177 ✓	Ernest L. Leschner ET AL	2007
72) Pickem up 1	304305 ✓	48820 NUS HWY 60	2007
73) Pickem up 2	304306 ✓	Morristown, AZ 85342	2007
74) Pickem up 3	304307 ✓		2007
75) Polaris	342811 ✓	Paul Neff ET AL HC 70 Box 5471 Sahuarita, AZ. 85629	2007
76) Hercules	342810 ✓	Paul Neff ET AL HC 70 Box 5471 Sahuarita, AZ. 85629	2007
77) Flat Foot	364805 ✓	Dwayne Farmer ET AL 5915 Colorada River RD. Blythe, CA. 92225	2007

RECEIVED
B.L.M. AZ STATE OFFICE
2006 AUG 29 A 10: 19
PHOENIX, ARIZONA

United States Department of the Interior
Bureau of Land Management
 BUSINESS & SUPPORT SVCS DIV
 ONE N CENTRAL AVE
 PHOENIX, AZ 85004 -2203
 Phone: (602) 417-9200

Receipt

No: 1347595

Transaction #: 1392879	
Date of Transaction: 08/30/2006	
CUSTOMER:	GOLD PROSPECTORS ASSOCIATION P.O. BOX 891509 TEMECULA, CA 92589-9977

LINE #	QTY	DESCRIPTION	REMARKS	UNIT PRICE	TOTAL
1	1.00	LOCATABLE MINERALS / MINING CLAIMS-NOT NEW-UNADJUD, ONE AUTH NO. ONLY / MINING CLAIM MONEY RECEIVED (455) CASES: AMC35987/\$9600.00	MAINT 2007 (77) 76	- n/a -	9600.00
TOTAL:					\$9,600.00

PAYMENT INFORMATION				
1	AMOUNT:	\$9,600.00	POSTMARKED:	N/A
	TYPE:	CHECK	RECEIVED:	08/30/2006
	CHECK NO:	30954		
	NAME:	GOLD PROSPECTORS ASSOCIATION OF AMERICA 43445 BUSINESS PARK DR #113 TEMECULA CA 92589 9977		

REMARKS

This receipt was generated by the automated BLM Collections and Billing System and is a paper representation of a portion of the official electronic record contained therein.

951-699-4749
ext 119

875
875
3025

125
77
815
275
605

Payment \$25 short. Claimant notified.
 Decided to not pay on Amc 330272.
 Refund \$100 over payment for 76 claims
 AB

Authorized Date 10/17/2006

Instructions to Accounts AZ BLM REFUND \$100 TO GOLD PROSPECTORS ASSOCIATION;
2007 MAINTENANCE FEES \$25 SHORT FOR 77 CLAIMS, THEREFORE
1 CLAIM NOT PAID AND \$100 LEFT OVER TO REFUND. RECEIPT
31347595 AB

Login ID 2393

Entry Date 10/17/2006

Total Amount \$100.00

Amc 397242
337791
355490
348177
304305
342810
355921
355973
327444
357191
357099
356116

Amc 316240
348413
350128
350282
350330
350285
350309
318385
353613
341231
333347
353929

Amc 329246
330272
331449
333855
332360
335768
333387
335192
343903
337776
338212

Amc 35987
100714
325932
324198
344407
352316
302602
190993
338375
344626
327542

356138

Enclosed please find our check # 29496, in the

Amount of \$ 2,400⁰⁰, for the additional \$25.00 per

Claim in 2006 Rental Fees already received in your office

From us for the Mining Claims listed on the following

Page. When recorded, please send documents to the

Above address, ATTN: Ken, Claims Department.

Thank You.



ARIZONA
STATE OFFICE
PHOENIX, ARIZONA

2005 AUG 29 P 1:49

RECEIVED
BUREAU OF
LAND MANAGEMENT

ENTERED INTO COMPUTER

9/12/05 ab

ARIZONA

CLAIM NAME	AMC#	CLAIM OWNER	ASSESSMENT YR PD FOR
1) Yahoo #2	35987	William Cimino	2006
2) Yahoo #4	100714	P.O. Box 416 Morristown, AZ 85342	2006
3) Golden Dreams #A	325932	John Simpson, ET AL	2006
4) #1 King Mining	324198	18230 N. 32 Lane Phoenix, AZ 85023	2006
5) Wandering Star	344407	Scott Homan ET AL 9492 E. Caldwell Drive Tucson, Az. 85747	2006
6) PC 2	352316		
7) Big Four #1	302602	Tom Tierney	2006
8) Big Four #2	302603	P.O. Box 1415	2006
9) Big Four #3	302604	Sierra Vista, AZ 85636	2006
10) Lost Dutchman	190993	Lost Dutchman Mining Assn. 43445 Business Park Drive #113 Temecula, CA 92590	2006
11) Az Au #1	338375	Gold Prospectors Assn of Amer.	2006
12) Az Au #2	338376	P.O. Box 891509 Temecula, CA 92589-1509	2006
13) Lucky 13	344626	Bob Wilke, ET AL 8711 W Sierra Vista Drive Glendale, AZ 85305	2006

RECEIVED
 BUREAU OF
 LAND MANAGEMENT
 2005 AUG 29 P 1:49
 ARIZONA
 STATE OFFICE
 PHOENIX, ARIZONA

ARIZONA (con't)

<u>CLAIM NAME</u>	<u>AMC#</u>	<u>CLAIM OWNER</u>	<u>ASSESSMENT YR PD FOR</u>
14) Bahde #10	327542	Clarence Bahde, ET AL	2006
15) Bahde #11	329246	306 Lakeview	2006
16) Bahde #12	329247	Boulder City, NV 89005	2006
17) Bahde #13	329248		2006
18) Bahde #14	329249		2006
19) Bahde #17	330272		2006
20) Bahde #18	330273		2006
21) Friendship	331449	John Reddoch, ET AL	2006
22) Lucky Strike	333855	3237 E Holliday Street	2006
23) R Double J	332360	Tucson, AZ 85706	2006
24) Fantastic	335768		2006
25) Golden Tattoo	333387		2006
26) Firehouse	335192	James D. Riddenhour, Sr	2006
27) Soldier Boy	343903	3914 N. Hawes	2006
28) Double JJ	343904	Mesa, AZ 85207	2006
29) Gorbart Association	337776	Gordon Howcroft, ET AL 19542 Apache Road Bend, OR 97702	2006
30) Think It Has	338212	Gilbert Binns, ET AL Box 9000-1578 Quartzsite, AZ 85346	2006
31) Sugar Rock 1	316240	William E. Mayer P.O. Box 202 Ehrenberg, AZ. 85334-0202	2006

RECEIVED
BUREAU OF
LAND MANAGEMENT
2005 AUG 29 P 1:49
ARIZONA
STATE OFFICE
PHOENIX, ARIZONA

ARIZONA (CON'T)

32)	Abracadabra-1-4	348413	Kent Reed ET AL	2006
33)		348414	3426 W. Glen Rosa	
34)		348415	Phoenix, AZ. 85023	
35)		348416		
36)	Abracadabra 5-6	350128	Alaric M Woodward ET AL	2006
37)		350129	2644 W. San Miguel Phoenix, AZ. 85017	
38)	Abracadabra 7	350130	John Albanese ET AL 3856 W. Country Gables Dr. Phoenix, AZ. 85027	2006
39)	Abracadabra 9	350282	George James ET AL 8569 E. Modlock Dr. Glendale, AZ. 85305	2006
40)	Abracadabra 10	350131	Mary Briggs ET AL 2139 W. Elm Phoenix, Az. 85015	2006
41)	Abracadabra 11	350132	George James ET AL 8569 E. Modlock Dr. Glendale, AZ. 85305	2006
42)	Abracadabra 12	350133	Mary Briggs ET AL 2139 W. Elm Phoenix, AZ. 85015	2006
43)	Abracadabra 13	350134	John Abanese ET AL	2006
44)		350135	3856 W. Country Gables	
45)		350136	Phoenix, AZ. 85023	
46)	Abracadabra 16	350137	Mary Briggs ET AL	2006
47)		350138	2139 W Elm Phoenix, AZ. 85015	
48)	Abracadabra 18	350139	Chris Zollinger ET AL 18812 N. 19 th Dr. Phoenix, AZ. 85027	2006

ARIZONA
STATE OFFICE
PHOENIX, ARIZONA

2005 AUG 29 PM 1:49

RECEIVED
BUREAU OF
LAND MANAGEMENT

ARIZONA (CON'T)

49)	Abracadabra	19	350140	Mary Briggs ET AL 2139 W. Elm Phoenix, AZ. 85015	2006
50)	Abracadabra	20	350141	Chris Zollinger ET AL 18812 N. 19 th Dr. Phoenix, AZ. 85027	2006
51)	Abracadabra	21	350142	Ron Irvine ET AL 7108 W. Mulberry Phoenix, AZ. 85033	2006
52)	Bonanza	1	350330	Ron Irvine ET AL 7108 W. Irvine Phoenix, AZ. 85033	2006
53)	Calamity	1	350143	Jeanne B. Spinella ET AL 1747 E. Northern Ave. #150 Phoenix, AZ. 85020	2006
54)	Calamity	2	350144	Terry Huff ET AL 15860 N. 61 st St. Scottsdale, AZ. 85254	2006
55)	Calamity	3	350285	Ron Irvine ET AL	2006
56)	Calamity	4	350286	7108 W. Irvine	
57)	Calamity	5	350309	Phoenix, AZ. 85033	
58)	Calamity	8	350310	Bruce Austin ET AL	2006
59)	Calamity	9	350311	1714 W. Stottler Dr. Chandler, AZ. 85224	2006
60)	Gold Spur #1		318388	Richard & Cora Moore 1613 E. Portola Ave. Santa Ana, CA 92701	2006

ARIZONA
STATE OFFICE
PHOENIX, ARIZONA

2005 AUG 29 P 1:50

RECEIVED
BUREAU OF
LAND MANAGEMENT

ARIZONA (CON'T)

61) Maybe, Maybe Not 353613 Richard E Conway ET AL 2006
3330 E. 1st St.
Tucson, AZ. 85711

62) Wet Rock 353614 Kathy Homan ET AL 2006
9492 E. Caldwell DR.
Tucson, AZ. 85747

63) Forlorn 341231 Gary L. Ward Et AL 2006
P.O. BOX 86
Pine, AZ. 85344

64) DumbLuck 333347 Woody Wampler Et Al 2006
956 Greenbriar Cr.
Mesa, AZ. 85201

65) Bull Tales 353929 Bud Riley 2006
8228 E. Cypress ST.
Scottsdale, AZ. 85257

66) Mighty Find 297243 C.W. (Skip) Merle 2006
67) Square Bear 297244
68) Little Richer 297245
69) Venture II 337791

RECEIVED
BUREAU OF
LAND MANAGEMENT
2005 AUG 29 P 1:50
ARIZONA
STATE OFFICE
PHOENIX, ARIZONA

ARIZONA (CON'T)

70) Golden Gobbler	355490	Bud Riley 8228 E. Cypress ST. Scottsdale, AZ. 85257	2006
71) Pickem up Again	348177	Ernest L. Leschner ET AL	2006
72) Pickem up 1	304305	48820 NUS HWY 60	2006
73) Pickem up 2	304306	Morristown, AZ 85342	2006
74) Pickem up 3	304307		2006
75) Polaris	342811	Paul Neff ET AL HC 70 Box 5471 Sahuarita, AZ. 85629	2006
76) Hercules	342810	Paul Neff ET AL HC 70 Box 5471 Sahuarita, AZ. 85629	2006
77) Y NOT #1	355921	Thomas R. Hunter ET AL P.O. Box 366 Congress, AZ. 85332	2006
78) Y NOT #2	355922	Thomas R. Hunter ET AL P.O. Box 366 Congress, AZ. 85332	2006
79) Y NOT #3	355923	Thomas R. Hunter ET AL P.O. Box 366 Congress, AZ. 85332	2006

RECEIVED
BUREAU OF
LAND MANAGEMENT
2005 AUG 29 PM 1:50
ARIZONA
STATE OFFICE
PHOENIX, ARIZONA

ARIZONA (CON'T)

80) Y NOT #4 355973 Thomas R. Hunter ET AL 2006
P.O. Box 366
Congress, AZ. 85332

81) Beau Star 327444 H. F. Herbert 2006
12865 N 89th PL.
Scottsdale, AZ. 85260

82) Wild Bunch 357191 Thomas R. Hunter ET AL 2006
P.O. Box 366
Congress, AZ. 85332

83) Y NOT #5 357103 Thomas R. Hunter ET AL 2006
P.O. Box 366
Congress, AZ. 85332

84) Gold Dreamer #1 357104 Thomas R. Hunter ET AL 2006
P.O. Box 366
Congress, AZ. 85332

85) Gold Dreamer #2 357105 Thomas R. Hunter ET AL 2006
P.O. Box 366
Congress, AZ. 85332

86) Gold Dreamer #3 357106 Thomas R. Hunter ET AL 2006
P.O. Box 366
Congress, AZ. 85332

87) Gold Dreamer #4 357107 Thomas R. Hunter ET AL 2006
P.O. Box 366
Congress, AZ. 85332

RECEIVED
BUREAU OF
LAND MANAGEMENT
2005 AUG 29 P 1:50
ARIZONA
STATE OFFICE
PHOENIX, ARIZONA

ARIZONA (CON'T)

88) Gold Dreamer #5	357108	Thomas R. Hunter ET AL P.O. Box 366 Congress, AZ. 85332	2006
89) Gold Dreamer #6	357109	Thomas R. Hunter ET AL P.O. Box 366 Congress, AZ. 85332	2006
90) Gold Dreamer #7	357110	Thomas R. Hunter ET AL P.O. Box 366 Congress, AZ. 85332	2006
91) Lucky Day #1	357099	Thomas R. Hunter ET AL P.O. Box 366 Congress, AZ. 85332	2006
92) Lucky Day #2	357100	Thomas R. Hunter ET AL P.O. Box 366 Congress, AZ. 85332	2006
93) Lucky Day #3	357101	Thomas R. Hunter ET AL P.O. Box 366 Congress, AZ. 85332	2006
94) JOJOBO	356116	Thomas R. Hunter ET AL P.O. Box 366 Congress, AZ. 85332	2006
95) JEANNIE #1	356138	Thomas R. Hunter ET AL P.O. Box 366 Congress, AZ. 85332	2006
96) YAQUI DOODLE	357102	Thomas R. Hunter ET AL P.O. Box 366 Congress, AZ. 85332	2006

ARIZONA
STATE OFFICE
PHOENIX, ARIZONA

2005 AUG 29 P 1:50

RECEIVED
BUREAU OF
LAND MANAGEMENT

United States Department of the Interior
Bureau of Land Management
 BUSINESS & SUPPORT SVCS DIV
 222 N CENTRAL AVE
 PHOENIX, AZ 85004 -2203
 Phone: (602) 417-9200

Receipt

No: 1141408

Transaction #: 1180638	
Date of Transaction: 08/30/2005	
CUSTOMER:	GOLD PROSPECTORS ASSOCIATION OF AMERICA 43445 BUSINESS PARK DRIVE #113 TEMECULA, CA 92590

LINE #	QTY	DESCRIPTION	REMARKS	UNIT PRICE	TOTAL
1	1.00	LOCATABLE MINERALS / MINING CLAIMS- NOT NEW-UNADJUD, ONE AUTH NO. ONLY / MINING CLAIM MONEY RECEIVED (455) CASES: AMC35987/\$2400.00	SUPPL PAYMENT (96)	- n/a -	2400.00
TOTAL:					\$2,400.00

PAYMENT INFORMATION					
1	AMOUNT:	\$2,400.00	POSTMARKED:	08/26/2005	
	TYPE:	CHECK	RECEIVED:	08/29/2005	
	CHECK NO:	29496			
	NAME:	GOLD PROSPECTORS ASSOC OF AMERICA 43445 BUSINESS PARK DRIVE #1 TEMECULA CA 92590			

REMARKS

This receipt was generated by the automated BLM Collections and Billing System and is a paper representation of a portion of the official electronic record contained therein.

**United States Department of the Interior
Bureau of Land Management**

BUSINESS & SUPPORT SVCS DIV
222 N CENTRAL AVE
PHOENIX, AZ 85004 -2203
Phone: (602) 417-9200

Receipt	
No:	1107924

Transaction #: 1146595
Date of Transaction: 07/11/2005
CUSTOMER: GOLD PROSPECTORS ASSOC OF AMERICA PO BOX 891509 TEMECULA,CA 92589

LINE #	QTY	DESCRIPTION	REMARKS	UNIT PRICE	TOTAL
1	1.00	LOCATABLE MINERALS / MINING CLAIMS-NOT NEW-UNADJUD,ONE AUTH NO. ONLY / MINING CLAIM MONEY RECEIVED (455) CASES: AMC35987/\$9600.00	MAINT 2006 - 96	- n/a -	9600.00
TOTAL:					\$9,600.00

PAYMENT INFORMATION																	
1	<table border="1"> <tr><td>AMOUNT:</td><td>\$9,600.00</td><td>POSTMARKED:</td><td>N/A</td></tr> <tr><td>TYPE:</td><td>CHECK</td><td>RECEIVED:</td><td>07/11/2005</td></tr> <tr><td>CHECK NO:</td><td>29315</td><td></td><td></td></tr> <tr><td>NAME:</td><td colspan="3">GOLD PROSPECTORS ASSOC OF AMERICA PO BOX 891509 TEMECULA CA 92589</td></tr> </table>	AMOUNT:	\$9,600.00	POSTMARKED:	N/A	TYPE:	CHECK	RECEIVED:	07/11/2005	CHECK NO:	29315			NAME:	GOLD PROSPECTORS ASSOC OF AMERICA PO BOX 891509 TEMECULA CA 92589		
AMOUNT:	\$9,600.00	POSTMARKED:	N/A														
TYPE:	CHECK	RECEIVED:	07/11/2005														
CHECK NO:	29315																
NAME:	GOLD PROSPECTORS ASSOC OF AMERICA PO BOX 891509 TEMECULA CA 92589																

REMARKS

This receipt was generated by the automated BLM Collections and Billing System and is a paper representation of a portion of the official electronic record contained therein.

Amc 35987

ENTERED INTO COMPUTER

8/8/05 AB

Enclosed please find our check # 29315, in the amount of \$ 9600⁰⁰, for the 2006 Rental Fees for the Mining Claims listed on the following page(s). when recorded, please send documents to the above address, ATTN: Ken, Claims Department.

Thank You.

RECEIVED
B.L.M. AZ STATE OFFICE
2005 JUL 11 P 2:21
PHOENIX, AZ

ARIZONA

RECEIVED
B.L.M. AZ STATE OFFICE

ASSESSMENT P 2: 21
2005 JUL 11

<u>CLAIM NAME</u>	<u>AMC#</u>	<u>CLAIM OWNER</u>	<u>YR PD FOR</u>
1) Yahoo #2	35987	William Cimino	PHOENIX, AZ 2006
2) Yahoo #4	100714	P.O. Box 416 Morristown, AZ 85342	2006
3) Golden Dreams #A	325932	John Simpson, ET AL	2006
4) #1 King Mining	324198	18230 N. 32 Lane Phoenix, AZ 85023	2006
5) Wandering Star	344407	Scott Homan ET AL 9492 E. Caldwell Drive Tucson, Az. 85747	2006
6) PC 2	352316		
7) Big Four #1	302602	Tom Tierney	2006
8) Big Four #2	302603	P.O. Box 1415	2006
TOM FILES SMALL MINER ON ALL FOUR CLAIMS			
9) Big Four #3	302604	Sierra Vista, AZ 85636	2006
10) Lost Dutchman	190993	Lost Dutchman Mining Assn. 43445 Business Park Drive #113 Temecula, CA 92590	2006
11) Az Au #1	338375	Gold Prospectors Assn of Amer.	2006
12) Az Au #2	338376	P.O. Box 891509 Temecula, CA 92589-1509	2006
13) Lucky 13	344626	Bob Wilke, ET AL 8711 W Sierra Vista Drive Glendale, AZ 85305	2006

RECEIVED
B.L.M. AZ STATE OFFICE

- 2 -

2005 JUL 11 P 2: 21

ARIZONA (con't)

PHOENIX, AZ

<u>CLAIM NAME</u>	<u>AMC#</u>	<u>CLAIM OWNER</u>	<u>ASSESSMENT YR PD FOR</u>
14) Bahde #10	327542	Clarence Bahde, ET AL	2006
15) Bahde #11	329246	306 Lakeview	2006
16) Bahde #12	329247	Boulder City, NV 89005	2006
17) Bahde #13	329248		2006
18) Bahde #14	329249		2006
19) Bahde #17	330272		2006
20) Bahde #18	330273		2006
21) Friendship	331449	John Reddoch, ET AL	2006
22) Lucky Strike	333855	3237 E Holliday Street	2006
23) R Double J	332360	Tucson, AZ 85706	2006
24) Fantastic	335768		2006
25) Golden Tattoo	333387		2006
26) Firehouse	335192	James D. Riddenhour, Sr	2006
27) Soldier Boy	343903	3914 N. Hawes	2006
28) Double JJ	343904	Mesa, AZ 85207	2006
29) Gorbett Association	337776	Gordon Howcroft, ET AL 19542 Apache Road Bend, OR 97702	2006
30) Think It Has	338212	Gilbert Binns, ET AL Box 9000-1578 Quartzsite, AZ 85346	2006
31) Sugar Rock 1	316240	William E. Mayer P.O. Box 202 Ehrenberg, AZ. 85334-0202	2006

ARIZONA (CON'T)

2005 JUL 11 P 2:21

32)	Abracadabra-1-4	PHOENIX, AZ 348413	Kent Reed ET AL	2006
33)		348414	3426 W. Glen Rosa	
34)		348415	Phoenix, AZ. 85023	
35)		348416		
36)	Abracadabra 5-6	350128	Alaric M Woodward ET AL	2006
37)		350129	2644 W. San Miguel Phoenix, AZ. 85017	
38)	Abracadabra 7	350130	John Albanese ET AL	2006
			3856 W. Country Gables Dr. Phoenix, AZ. 85027	
39)	Abracadabra 9	350282	George James ET AL	2006
			8569 E. Modlock Dr. Glendale, AZ. 85305	
40)	Abracadabra 10	350131	Mary Briggs ET AL	2006
			2139 W. Elm Phoenix, Az. 85015	
41)	Abracadabra 11	350132	George James ET AL	2006
			8569 E. Modlock Dr. Glendale, AZ. 85305	
42)	Abracadabra 12	350133	Mary Briggs ET AL	2006
			2139 W. Elm Phoenix, AZ. 85015	
43)	Abracadabra 13	350134	John Abanese ET AL	2006
44)		350135	3856 W. Country Gables	
45)		350136	Phoenix, AZ. 85023	
46)	Abracadabra 16	350137	Mary Briggs ET AL	2006
47)		350138	2139 W Elm Phoenix, AZ. 85015	
48)	Abracadabra 18	350139	Chris Zollinger ET AL	2006
			18812 N. 19 th Dr. Phoenix, AZ. 85027	

2005 JUL 11 P 2: 21

ARIZONA (CON'T)

PHOENIX, AZ

49)	Abracadabra 19	350140	Mary Briggs ET AL 2139 W. Elm Phoenix, AZ. 85015	2006
50)	Abracadabra 20	350141	Chris Zollinger ET AL 18812 N. 19 th Dr. Phoenix, AZ. 85027	2006
51)	Abracadabra 21	350142	Ron Irvine ET AL 7108 W. Mulberry Phoenix, AZ. 85033	2006
52)	Bonanza 1	350330	Ron Irvine ET AL 7108 W. Irvine Phoenix, AZ. 85033	2006
53)	Calamity 1	350143	Jeanne B. Spinella ET AL 1747 E. Northern Ave. #150 Phoenix, AZ. 85020	2006
54)	Calamity 2	350144	Terry Huff ET AL 15860 N. 61 st St. Scottsdale, AZ. 85254	2006
55)	Calamity 3	350285	Ron Irvine ET AL	2006
56)	Calamity 4	350286	7108 W. Irvine	
57)	Calamity 5	350309	Phoenix, AZ. 85033	
58)	Calamity 8	350310	Bruce Austin ET AL	2006
59)	Calamity 9	350311	1714 W. Stottler Dr. Chandler, AZ. 85224	
60)	Gold Spur #1	318388	Richard & Cora Moore 1613 E. Portola Ave. Santa Ana, CA 92701	2006

RECEIVED
B.L.M. AZ STATE OFFICE

2005 JUL 11 P 2: 21

-5-

ARIZONA (CON'T)

PHOENIX, AZ

61) Maybe, Maybe Not	353613	Richard E Conway ET AL 3330 E. 1 st St. Tucson, AZ. 85711	2006
62) Wet Rock	353614	Kathy Homan ET AL 9492 E. Caldwell DR. Tucson, AZ. 85747	2006
63) Forlorn	341231	Gary L. Ward Et AL P.O. BOX 86 Pine, AZ. 85344	2006
64) DumbLuck	333347	Woody Wampler Et Al 956 Greenbriar Cr. Mesa, AZ. 85201	2006
65) Bull Tales	353929	Bud Riley 8228 E. Cypress ST. Scottsdale, AZ. 85257	2006
66) Mighty Find	297243	C.W. (Skip) Merle	2006
67) Square Bear	297244		
68) Little Richer	297245		
69) Venture II	337791		

RECEIVED
B.L.M. AZ STATE OFFICE

-6-

ARIZONA (CON'T)

2005 JUL 11 P 2: 21

PHOENIX, AZ

70) Golden Gobbler	355490	Bud Riley 8228 E. Cypress ST. Scottsdale, AZ. 85257	2006
71) Pickem up Again	348177	Ernest L. Leschner ET AL	2006
72) Pickem up 1	304305	48820 NUS HWY 60	2006
73) Pickem up 2	304306	Morristown, AZ 85342	2006
74) Pickem up 3	304307		2006
75) Polaris	342811	Paul Neff ET AL HC 70 Box 5471 Sahuarita, AZ. 85629	2006
76) Hercules	342810	Paul Neff ET AL HC 70 Box 5471 Sahuarita, AZ. 85629	2006
77) Y NOT #1	355921	Thomas R. Hunter ET AL P.O. Box 366 Congress, AZ. 85332	2006
78) Y NOT #2	355922	Thomas R. Hunter ET AL P.O. Box 366 Congress, AZ. 85332	2006
79) Y NOT #3	355923	Thomas R. Hunter ET AL P.O. Box 366 Congress, AZ. 85332	2006

RECEIVED
B.L.M. AZ STATE OFFICE

-7-

2005 JUL 11 P 2: 2 ARIZONA (CON'T)

PHOENIX, AZ

80) Y NOT #4	355973	Thomas R. Hunter ET AL P.O. Box 366 Congress, AZ. 85332	2006
81) Beau Star	327444	H. F. Herbert 12865 N 89 th PL. Scottsdale, AZ. 85260	2006
82) Wild Bunch	357191	Thomas R. Hunter ET AL P.O. Box 366 Congress, AZ. 85332	2006
83) Y NOT #5	357103	Thomas R. Hunter ET AL P.O. Box 366 Congress, AZ. 85332	2006
84) Gold Dreamer #1	357104	Thomas R. Hunter ET AL P.O. Box 366 Congress, AZ. 85332	2006
85) Gold Dreamer #2	357105	Thomas R. Hunter ET AL P.O. Box 366 Congress, AZ. 85332	2006
86) Gold Dreamer #3	357106	Thomas R. Hunter ET AL P.O. Box 366 Congress, AZ. 85332	2006
87) Gold Dreamer #4	357107	Thomas R. Hunter ET AL P.O. Box 366 Congress, AZ. 85332	2006

RECEIVED
B.L.M. AZ STATE OFFICE

2005 JUL 11 P 2: 21

88) Gold Dreamer #5 PHOENIX, AZ	357108	Thomas R. Hunter ET AL P.O. Box 366 Congress, AZ. 85332	2006
89) Gold Dreamer #6	357109	Thomas R. Hunter ET AL P.O. Box 366 Congress, AZ. 85332	2006
90) Gold Dreamer #7	357110	Thomas R. Hunter ET AL P.O. Box 366 Congress, AZ. 85332	2006
91) Lucky Day #1	357099	Thomas R. Hunter ET AL P.O. Box 366 Congress, AZ. 85332	2006
92) Lucky Day #2	357100	Thomas R. Hunter ET AL P.O. Box 366 Congress, AZ. 85332	2006
93) Lucky Day #3	357101	Thomas R. Hunter ET AL P.O. Box 366 Congress, AZ. 85332	2006
94) JOJOBO	356116	Thomas R. Hunter ET AL P.O. Box 366 Congress, AZ. 85332	2006
95) JEANNIE #1	356138	Thomas R. Hunter ET AL P.O. Box 366 Congress, AZ. 85332	2006
96) YAQUI DOODLE	357102	Thomas R. Hunter ET AL P.O. Box 366 Congress, AZ. 85332	2006



GOLD PROSPECTORS ASSOCIATION OF AMERICA

43445 Business Park Drive, Suite 113 ▪ Temecula, CA 92590
P.O. BOX 891509 ▪ Temecula, CA 92589-1509
(800) 551-9707 ▪ (909) 699-4749 ▪ FAX (909) 699-4062
<http://www.goldprospectors.org>

Amc 350128,	35987,	100714,	324198,	344407,
Amc 325932,	352316,	302602,	190993,	338375,
Amc 344626,	327542,	329246,	330272,	331449,
Amc 333855,	332360,	335768,	333387,	335192,
Amc 343903,	337776,	338212,	316240,	348413,
Amc 350330,	350282,	350285,	350309,	318385,
Amc 353613,	341231,	353929,	355490,	304305,
Amc 342810,	355921,	327444,	357191,	355193,
				357099
				356116
				356138
				357099

Enclosed please find our check # 26136, in the
amount of \$ 9,600⁰⁰, for the 2004 Rental Fees

for the Mining Claims listed on the following page(s).

when recorded, please send documents to the above

address, ATTN: Ken, Claims Department.

Thank You.

RECEIVED
BUREAU OF
LAND MANAGEMENT
2003 AUG 22 A 10:36
ARIZONA
STATE OFFICE
PHOENIX, ARIZONA

[Handwritten Signature]
9/22/03

ENTERED INTO COMPUTER

ARIZONA

CLAIM NAME	AMC#	CLAIM OWNER	ASSESSMENT YR PD FOR
1) Yahoo #2	35987	William Cimino	2004
2) Yahoo #4	100714	P.O. Box 416 Morristown, AZ 85342	2004
3) Golden Dreams #A	324198	John Simpson, ET AL	2004
4) #1 King Mining	325932	18230 N. 32 Lane Phoenix, AZ 85023	2004
<i>King Mining Claim #1 - Golden Dreams #A AMC 325932</i>			
5) Wandering Star	344407	Scott Homan ET AL 9492 E. Caldwell Drive Tucson, Az. 85747	2004
6) PC 2	352316		
7) Big Four #1	302602	Tom Tierney	2004
8) Big Four #2	302603	P.O. Box 1415	2004
9) Big Four #3	302604	Sierra Vista, AZ 85636	2004
10) Lost Dutchman	190993	Lost Dutchman Mining Assn. 43445 Business Park Drive #113 Temecula, CA 92590	2004
11) Az Au #1	338375	Gold Prospectors Assn of Amer.	2004
12) Az Au #2	338376	P.O. Box 891509 Temecula, CA 92589-1509	2004
13) Lucky 13	344626	Bob Wilke, ET AL 8711 W Sierra Vista Drive Glendale, AZ 85305	2004

96-0

RECEIVED
BUREAU OF
AND MANAGEMENT
2003 AUG 22 A 10:36
ARIZONA
STATE OFFICE
PHOENIX, ARIZONA

ARIZONA (con't)

<u>CLAIM NAME</u>	<u>AMC#</u>	<u>CLAIM OWNER</u>	<u>ASSESSMENT YR PD FOR</u>
14) Bahde #10	327542	Clarence Bahde, ET AL	2004
15) Bahde #11	329246	306 Lakeview	2004
16) Bahde #12	329247	Boulder City, NV 89005	2004
17) Bahde #13	329248		2004
18) Bahde #14	329249		2004
19) Bahde #17	330272		2004
20) Bahde #18	330273		2004
21) Friendship	331449	John Reddoch, ET AL	2004
22) Lucky Strike	333855	3237 E Holliday Street	2004
23) R Double J	332360	Tucson, AZ 85706	2004
24) Fantastic	335768		2004
25) Golden Tattoo	333387		2004
26) Firehouse	335192	James D. Riddenhour, Sr	2004
27) Soldier Boy	343903	3914 N. Hawes	2004
28) Double JJ	343904	Mesa, AZ 85207	2004
29) Gorbett Association	337776	Gordon Howcroft, ET AL 19542 Apache Road Bend, OR 97702	2004
30) Think It Has	338212	Gilbert Binns, ET AL Box 9000-1578 Quartzsite, AZ 85346	2004
31) Sugar Rock 1	316240	William E. Mayer P.O. Box 202 Ehrenberg, AZ. 85334-0202	2004

RECEIVED
BUREAU OF
LAND MANAGEMENT
ARIZONA
STATE OFFICE
PHOENIX, ARIZONA
AUG 2004
AUG 2004
AUG 2004
AUG 2004

ARIZONA (CON'T)

32)	Abracadabra-1-4	348413	Kent Reed ET AL	2004
33)		348414	3426 W. Glen Rosa	
34)		348415	Phoenix, AZ. 85023	
35)		348416		
36)	Abracadabra 5-6	350128	Alaric M Woodward ET AL	2004
37)		350129	2644 W. San Miguel Phoenix, AZ. 85017	
38)	Abracadabra 7	350130	John Albanese ET AL 3856 W. Country Gables Dr. Phoenix, AZ. 85027	2004
39)	Abracadabra 9	350282	George James ET AL 8569 E. Modlock Dr. Glendale, AZ. 85305	2004
40)	Abracadabra 10	350131	Mary Briggs ET AL 2139 W. Elm Phoenix, Az. 85015	2004
41)	Abracadabra 11	350132	George James ET AL 8569 E. Modlock Dr. Glendale, AZ. 85305	2004
42)	Abracadabra 12	350133	Mary Briggs ET AL 2139 W. Elm Phoenix, AZ. 85015	2004
43)	Abracadabra 13	350134	John Abanese ET AL	2004
44)		14	350135	3856 W. Country Gables
45)		15	350136	Phoenix, AZ. 85023
46)	Abracadabra 16	350137	Mary Briggs ET AL	2004
47)		17	350138	2139 W Elm Phoenix, AZ. 85015
48)	Abracadabra 18	350139	Chris Zollinger ET AL 18812 N. 19 th Dr. Phoenix, AZ. 85027	2004

RECEIVED
BUREAU OF
LAND MANAGEMENT
2005 AUG 22 10:36
ARIZONA
STATE OFFICE
PHOENIX, ARIZONA

ARIZONA (CON'T)

49)	Abracadabra	19	350140	Mary Briggs ET AL 2139 W. Elm Phoenix, AZ. 85015	2004
50)	Abracadabra	20	350141	Chris Zollinger ET AL 18812 N. 19 th Dr. Phoenix, AZ. 85027	2004
51)	Abracadabra	21	350142	Ron Irvine ET AL 7108 W. Mulberry Phoenix, AZ. 85033	2004
52)	Bonanza	1	350330	Ron Irvine ET AL 7108 W. Irvine Phoenix, AZ. 85033	2004
53)	Calamity	1	350143	Jeanne B. Spinella ET AL 1747 E. Northern Ave. #150 Phoenix, AZ. 85020	2004
54)	Calamity	2	350144	Terry Huff ET AL 15860 N. 61 st St. Scottsdale, AZ. 85254	2004
55)	Calamity	3	350285	Ron Irvine ET AL	2004
56)	Calamity	4	350286	7108 W. Irvine	
57)	Calamity	5	350309	Phoenix, AZ. 85033	
58)	Calamity	8	350310	Bruce Austin ET AL	2004
59)	Calamity	9	350311	1714 W. Stottler Dr. Chandler, AZ. 85224	
60)	Gold Spur #1		318388	Richard & Cora Moore 1613 E. Portola Ave. Santa Ana, CA 92701	2004

RECEIVED
BUREAU OF
LAND MANAGEMENT
2003 NOV 22 ACD: 36
ARIZONA
STATE OFFICE
PHOENIX ARIZONA

ARIZONA (CON'T)

61) Maybe, Maybe Not	353613	Richard E Conway ET AL 3330 E. 1 st St. Tucson, AZ. 85711	2004
62) Wet Rock	353614	Kathy Homan ET AL 9492 E. Caldwell DR. Tucson, AZ. 85747	2004
63) Forlorn	341231	Gary L. Ward Et AL P.O. BOX 86 Pine, AZ. 85344	2004
64) DumbLuck	333347	Woody Wampler Et Al 956 Greenbriar Cr. Mesa, AZ. 85201	2004
65) Bull Tales	353929	Bud Riley 8228 E. Cypress ST. Scottsdale, AZ. 85257	2004
66) Mighty Find	297243	C.W. (Skip) Merle	2004
67) Square Bear	297244		
68) Little Richer	297245		
69) Venture II	337791		

RECEIVED
BUREAU OF
LAND MANAGEMENT
2003 AUG 22 A 10:36
ARIZONA
STATE OFFICE
PHOENIX, ARIZONA

ARIZONA (CON'T)

70) Golden Gobbler	355490	Bud Riley 8228 E. Cypress ST. Scottsdale, AZ. 85257	2004
71) Pickem up Again	348177	Ernest L. Leschner ET AL	2004
72) Pickem up 1	304305	48820 NUS HWY 60	2004
73) Pickem up 2	304306	Morristown, AZ 85342	2004
74) Pickem up 3	304307		2004
75) Polaris	342811	Paul Neff ET AL HC 70 Box 5471 Sahuarita, AZ. 85629	2004
76) Hercules	342810	Paul Neff ET AL HC 70 Box 5471 Sahuarita, AZ. 85629	2004
77) Y NOT #1	35921 355921	Thomas R. Hunter ET AL P.O. Box 366 Congress, AZ. 85332	2004
78) Y NOT #2	35922 355922	Thomas R. Hunter ET AL P.O. Box 366 Congress, AZ. 85332	2004
79) Y NOT #3	35923 355923	Thomas R. Hunter ET AL P.O. Box 366 Congress, AZ. 85332	2004

RECEIVED
BUREAU OF
LAND MANAGEMENT
2003 AUG 22 A 10:36
ARIZONA
STATE OFFICE
PHOENIX, ARIZONA

ARIZONA (CON'T)

80) Y NOT #4	355973	Thomas R. Hunter ET AL P.O. Box 366 Congress, AZ. 85332	2004
--------------	--------	---	------

81) Beau Star	327444	H. F. Herbert 12865 N 89 th PL. Scottsdale, AZ. 85260	2004
---------------	--------	--	------

82) Wild Bunch	357191	Thomas R. Hunter ET AL P.O. Box 366 Congress, AZ. 85332	2004
----------------	--------	---	------

83) Y NOT #5	355973	Thomas R. Hunter ET AL P.O. Box 366 Congress, AZ. 85332	2004
--------------	--------	---	------

84) Gold Dreamer #1	37104 357104	Thomas R. Hunter ET AL P.O. Box 366 Congress, AZ. 85332	2004
---------------------	----------------------------	---	------

85) Gold Dreamer #2	37105 357105	Thomas R. Hunter ET AL P.O. Box 366 Congress, AZ. 85332	2004
---------------------	----------------------------	---	------

86) Gold Dreamer #3	37106 357106	Thomas R. Hunter ET AL P.O. Box 366 Congress, AZ. 85332	2004
---------------------	----------------------------	---	------

87) Gold Dreamer #4	37107 357107	Thomas R. Hunter ET AL P.O. Box 366 Congress, AZ. 85332	2004
---------------------	----------------------------	---	------

RECEIVED
 BUREAU OF
 LAND MANAGEMENT
 2004 AUG 22 PM 10:31
 ARIZONA
 STATE OFFICE
 PHOENIX ARIZONA

88) Gold Dreamer #5	37108 357108	Thomas R. Hunter ET AL P.O. Box 366 Congress, AZ. 85332	2004
89) Gold Dreamer #6	37109 357109	Thomas R. Hunter ET AL P.O. Box 366 Congress, AZ. 85332	2004
90) Gold Dreamer #7	37110 357110	Thomas R. Hunter ET AL P.O. Box 366 Congress, AZ. 85332	2004
91) Lucky Day #1	357099	Thomas R. Hunter ET AL P.O. Box 366 Congress, AZ. 85332	2004
92) Lucky Day #2	357100	Thomas R. Hunter ET AL P.O. Box 366 Congress, AZ. 85332	2004
93) Lucky Day #3	357101	Thomas R. Hunter ET AL P.O. Box 366 Congress, AZ. 85332	2004
94) JOJOBO	356116	Thomas R. Hunter ET AL P.O. Box 366 Congress, AZ. 85332	2004
95) JEANNIE #1	356138	Thomas R. Hunter ET AL P.O. Box 366 Congress, AZ. 85332	2004
96) YAQUI DOODLE	357102	Thomas R. Hunter ET AL P.O. Box 366 Congress, AZ. 85332	2004

RECEIVED
 BUREAU OF
 LAND MANAGEMENT
 2003 AUG 22 A 10:31
 ARIZONA
 STATE OFFICE
 PHOENIX, ARIZONA

09/18/2003

Gold Prospectors Association of America
43445 Business Park Dr. #113
P.O. Box 891509
Temecula, CA 92589-1509

Attention: Ken, Claims Department

In reviewing your 2004 Maintenance Fee filing for receipt #736671:

Golden Dreams #A	serial number should be	AMC325932
#1King Mining	should be King Mining Claim	AMC324198
Y NOT #1	serial number should be	AMC355921
Y NOT #2	serial number should be	AMC355922
Y NOT #3	serial number should be	AMC355923
Gold Dreamer #1	serial number should be	AMC357104
Gold Dreamer #2	serial number should be	AMC357105
Gold Dreamer #3	serial number should be	AMC357106
Gold Dreamer #4	serial number should be	AMC357107
Gold Dreamer #5	serial number should be	AMC357108
Gold Dreamer #6	serial number should be	AMC357109
Gold Dreamer #7	serial number should be	AMC357110

The above serial numbers and claim names were corrected for you. Please review the enclosed paperwork and the changes made. If any of these changes are not correct contact Tony Smith at 602-417-9355.

Also we would request in the future, to help in the processing of your paper work if you listed your claims in AMC chronological order. All the data is entered by the serial number however continue to include the claim names along side the serial number. Have a good day.

Tony Smith
Program Analyst
AZ State Office
Bureau of Land Management

**United States Department of the Interior
Bureau of Land Management**

BUSINESS & SUPPORT SVCS DIV
222 N CENTRAL AVE
PHOENIX, AZ 85004 -2203
Phone: (602) 417-9200

Receipt

No: 736671

Transaction #: 766170

Date of Transaction: 08/22/2003

CUSTOMER: GOLD PROSPECTORS ASSOC OF AMERICA
43445 BUSINES PARK DR #113
PO BOX 891509
TEMECULA, CA 92589

LINE #	QTY	DESCRIPTION	REMARKS	UNIT PRICE	TOTAL
1	1.00	LOCATABLE MINERALS / MINING CLAIMS-NOT NEW-UNADJUD, ONE AUTH NO. ONLY / MINING CLAIM MONEY RECEIVED (455) CASES: AMC35987/\$9600.00	MAINT 2004 (96)	- n/a -	9600.00
TOTAL: \$9,600.00					

PAYMENT INFORMATION

1	AMOUNT: \$9,600.00	POSTMARKED: 08/18/2003
	TYPE: CHECK	RECEIVED: 08/22/2003
	CHECK NO: 26136	
	NAME: GOLD PROSPECTORS ASSOCIATION 43445 BUSINES PARK DR #113 TEMECULA CA 92589	

REMARKS

This receipt was generated by the automated BLM Collections and Billing System and is a paper representation of a portion of the official electronic record contained therein.

STATE OF ARIZONA,) I hereby certify that the within instrument was filed and recorded
County of _____) SS _____, 19 _____, at _____ M
In Docket No. _____, Page(s) _____, at the request of _____

Fee No.:
2003 JUN 27 A 10: 23
RECEIVED
BUREAU OF
LAND MANAGEMENT

STATE OFFICE
PHOENIX, ARIZONA

When recorded mail to:
GARY WARD
PO Box 86
PINE, AZ, 85544

Witness my hand and official seal:

County Recorder
By _____
Deputy Recorder

NOTICE OF MINING CLAIM LOCATION

- 1. Location Amendment Relocation
- 2. Lode Millsite Placer Tunnelsite
- 3. The name and address of the Locator is GARY L. WARD P.O. Box 86, PINE, AZ, 85544
Bob Smith, P.O. 3153 ^{PAYSON} AZ, 85541 JAMES J. WARD, ERIC P. WARD, Jodi C. WARD CALANDRA,
GREGORY J. WARD, P.O. Box 86, PINE, AZ 85544, K.L. BLANK, PO Box 30729,
MESA, AZ 85275-0729, RANDOLPH N. FALKENBERG, 6249 E. EARLE DR Scottsdale,
AZ, 85251
- 4. The name of the claim is FORLORN AMC # 341231
- 5. The date of location is September 1, 1996 6:00 AM
- 6. The claim is 2640 feet long and 2640 feet wide. The distance from the Location monument to each end of the claim is 600 feet in a Southwesterly direction and 2040 feet in a Northerly direction.
- 7. The general course of the claim is from the NORTH to the South
- 8. The location of the claim is in Section 35 AND 2, Township 9N, Range 9E Gila & Salt River B&M, Green Valley (Payson) Mining District, GILA County, Arizona.
- 9. If amending or relocating, the previous claim name was FORLORN #1 AMC 331470 recorded in Docket 9465537, Book 193, Green Valley Mining District, GILA County, Arizona.
- 10. The location of the claim with reference to a natural object or permanent monument is: The South West CORNER of the CLAIM is 850 feet south west of the JUNCTION of ST. JOHN'S CREEK AND DEWARE WASH.

Date 9-4-02

Signature

Filed for exp only - change in names
Quitclaim deeds filed. MTH

MAP OF MINING CLAIM LOCATION

FORLORN

1. The name of the claim is FORLORN
2. The Southwest corner of the claim is 050 feet in a Southwest direction to a survey monument or permanent natural object described as the junction of St. Johns Creek and Delaware wash
3. The type of location monument is white PVC pipe with end caps
4. The type of corner and monuments are white PVC pipe with end caps

1. The bearing and distance between the corners of the claim are beginning at the North east corner of the claim, 2640 feet in a Southwesterly direction to the South east corner, then 2640 feet in a Westerly direction to the Southwest corner, then 2640 feet in a Northerly direction to the Northwest corner, then 2640 feet in a Easterly direction to the point of beginning.

One inch = One thousand feet

MAP



North Arrow

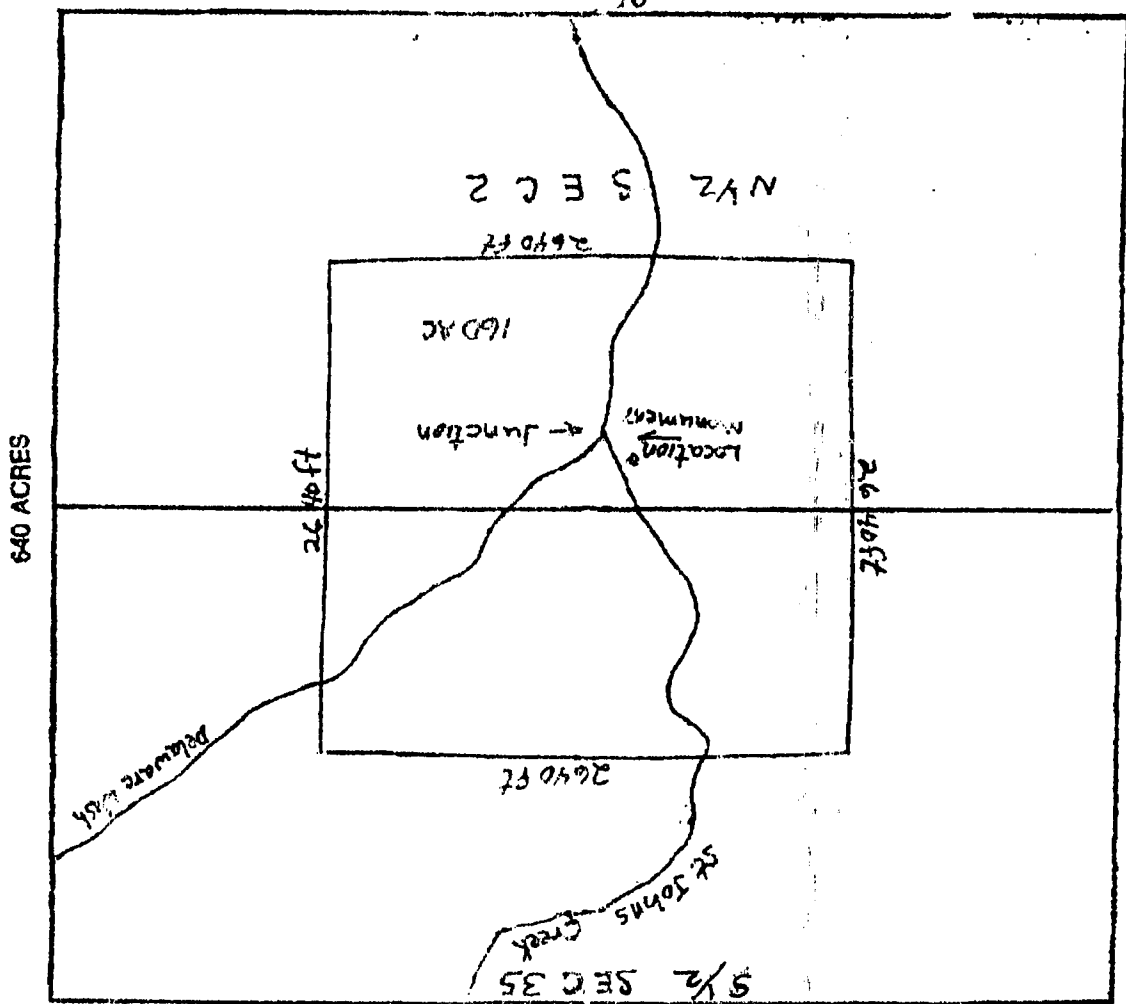

ONE MILE
10N
N6

Section 289E19N R. Range Section 35R9E10N Township
 9-4-02
 Gila and Salt River Meridian

**United States Department of the Interior
Bureau of Land Management**

BUSINESS & SUPPORT SVCS DIV
222 N CENTRAL AVE
PHOENIX, AZ 85004 -2203
Phone: (602) 417-9200

Receipt

No: 703976

Transaction #: 732804
Date of Transaction: 06/27/2003

CUSTOMER: GARY L WARD
BOX 86
PINE, AZ 85544

LINE #	QTY	DESCRIPTION	REMARKS	UNIT PRICE	TOTAL
1	1.00	LOCATABLE MINERALS / MINING CLAIMS-NOT NEW-UNADJUD, ONE AUTH NO. ONLY / MINING CLAIM MONEY RECEIVED (455) CASES: AMC341231/\$20.00	AMEND (2) <i>JH</i> <i>TJF</i> (3) <i>JH</i>	- n/a -	20.00
<i>* 4 transfers</i>				TOTAL:	\$20.00

PAYMENT INFORMATION	
1	AMOUNT: \$20.00 TYPE: CHECK CHECK NO: 2075 NAME: WARD, GARY BOX 86 PINE AZ 85544
	POSTMARKED: 06/26/2003 RECEIVED: 06/27/2003

REMARKS

This receipt was generated by the automated BLM Collections and Billing System and is a paper representation of a portion of the official electronic record contained therein.

Receipt No. 548341

LEAD FILE #'S _____

Trans No. 573027

341231

AMC Number	Code	Amount
341231	482	100
TOTAL:		\$ 100

AMC Number	Code	Amount
TOTAL:		\$

Date of Doc 8/26/02

Date Entered: 9/16/02 AB

Date of Rec't " "

Date Verified: " "

Amount Rec'd 100.00

Sent to Accts: " "

Amount Earned 100.00

Date Earned: _____

- 480 POL
- 481 NOI
- 482 MAINT
- 396 TRANS
- 635 AMEND

NOTES:

MAINTENANCE FEE PAYMENT

\$100.00 MAINTENANCE FEE PAYMENT DUE ON OR BEFORE AUGUST 31, 2002
IN LIEU OF ASSESSMENT WORK FOR THE UPCOMING ASSESSMENT
YEAR BEGINNING SEPTEMBER 1 OF THE YEAR NOTED ABOVE.

BUREAU OF LAND MANAGEMENT
ARIZONA STATE OFFICE
222 N. CENTRAL AVE
PHOENIX, AZ 85004
PHOENIX, AZ

COUNT: 1 \$ 100.00 INT: ABM
FOR OFFICIAL USE ONLY

THE CLAIMS ARE SITUATED IN GILA COUNTY, ARIZONA.

BLM SERIAL NUMBERS: A MC 341231 THRU A MC _____
NAMES OF CLAIMS OR SITES: FORLORN
COUNTY BOOK/DOCKET: _____, PAGE(S) OR FEE NO(S): 96-014368

A MC _____ THRU A MC _____
COUNTY BOOK/DOCKET _____, PAGE(S) OR FEE NO(S) _____

(OR) IF NOT CONSECUTIVE NUMBERS LIST SEPARATELY BELOW:

BLM SERIAL NUMBERS	NAME OF CLAIMS/SITES	COUNTY BOOK/DOCKET & PAGE OR FEE NUMBER
A MC 341231	FORLORN	96-014368
A MC _____	_____	_____
A MC _____	_____	_____
A MC _____	_____	_____
A MC _____	_____	_____
A MC _____	_____	_____
A MC _____	_____	_____
A MC _____	_____	_____
A MC _____	_____	_____

CLAIMANT'S NAME: GARY WARD, (GOLD 2)
ADDRESS: PO Box 86 CITY: PINNAC STATE: AZ
PHONE: (928) 476-3321 ZIP: 85544
 CHECK HERE IF THIS IS A CHANGE OF ADDRESS

SIGNATURE: [Signature]
TO RECORD WITH THE COUNTY, ONE CLAIMANT OR THE AGENT MUST SIGN

LIST ALL ADDITIONAL OWNERS ON REVERSE SIDE OF THIS FORM

FOR OFFICIAL USE ONLY
ENTERED INTO COMPUTER: 9/16/02 AB
DATE INITIALS VERIFIED

TIME STAMP
2002 AUG 26 A 10:45
BUREAU OF LAND MANAGEMENT

43 CFR 3833.0-5(e) (August 30, 1994) REQUIRES THAT THE NAMES OF ALL OF THE OWNERS AND THEIR CURRENT ADDRESSES SHALL BE IDENTIFIED ON ALL INSTRUMENTS REQUIRED TO BE RECORDED OR FILED BY THE REGULATIONS, 43 CFR SUBPART 3833.

CLAIMANT'S NAME: DIANE C. WARD
ADDRESS: PO Box 86 CITY: PINE STATE: AZ
 CHECK HERE IF THIS IS CHANGE OF ADDRESS PHONE: 928 476-3321 ZIP: 85544

CLAIMANT'S NAME: JAMES J. WARD
ADDRESS: PO Box 86 CITY: PINE STATE: AZ
 CHECK HERE IF THIS IS CHANGE OF ADDRESS PHONE: 928 476-3321 ZIP: 85544

CLAIMANT'S NAME: ERIC P. WARD
ADDRESS: PO Box 86 CITY: PINE STATE: AZ
 CHECK HERE IF THIS IS CHANGE OF ADDRESS PHONE: 928 476-3321 ZIP: 85544

CLAIMANT'S NAME: Jodi C. WARD
ADDRESS: PO Box 86 CITY: PINE STATE: AZ
 CHECK HERE IF THIS IS CHANGE OF ADDRESS PHONE: 928 476-3321 ZIP: 85544

CLAIMANT'S NAME: THOMAS A. BUTLER
ADDRESS: HC #6 Box 1049-S CITY: RAYSON STATE: AZ
 CHECK HERE IF THIS IS CHANGE OF ADDRESS PHONE: 928 472-6397 ZIP: 85541

CLAIMANT'S NAME: DANIEL C. BUTLER
ADDRESS: 1502 E. SAGEBRUSH CITY: GILBERT STATE: AZ
 CHECK HERE IF THIS IS CHANGE OF ADDRESS PHONE: 480 507-7426 ZIP: 85296

CLAIMANT'S NAME: DARRELL M. BUTLER
ADDRESS: HC #6 1049-S CITY: RAYSON STATE: AZ
 CHECK HERE IF THIS IS CHANGE OF ADDRESS PHONE: 928 472-6397 ZIP: 85541

United States Department of the Interior
Bureau of Land Management
 BUSINESS & SUPPORT SVCS DIV
 222 N CENTRAL AVE
 PHOENIX, AZ 85004 -2203
 Phone: (602) 417-9200

Receipt	
No:	548341

Transaction #: 573027	
Date of Transaction: 08/26/2002	
CUSTOMER:	GARY L WARD BOX 86 PINE, AZ 85544

LINE #	QTY	DESCRIPTION	REMARKS	UNIT PRICE	TOTAL
1	1.00	LOCATABLE MINERALS / MINING CLAIMS-NOT NEW-UNADJUD, ONE AUTH NO. ONLY / MINING CLAIM MONEY RECEIVED (455) CASES: AMC341231/\$100.00	MAINT 2003 (1)	- n/a -	100.00
TOTAL:					\$100.00

PAYMENT INFORMATION					
1	AMOUNT:	\$100.00	POSTMARKED:	08/23/2002	
	TYPE:	CHECK	RECEIVED:	08/26/2002	
	CHECK NO:	2025			
	NAME:	WARD, GARY(GOLD2) BOX 86 PINE AZ 85544			

REMARKS

This receipt was generated by the automated BLM Collections and Billing System and is a paper representation of a portion of the official electronic record contained therein.

Receipt No. 367800
 Trans No. 385987

LEAD FILE #'S _____

341231

AMC Number	Code	Amount
341231	482	100
TOTAL:		\$ 100

AMC Number	Code	Amount
TOTAL:		\$

Date of Doc 8/28/01
 Date of Rec't 8/28/01
 Amount Rec'd 140
 Amount Earned _____

*100 - M.F.
 20 - Po L
 20 will be
 refunded -
 no fee for
 waiver*

Date Entered: _____
 Date Verified: 10-1-01 km
 Sent to Accts: 10-1-01 K.M.
 Date Earned: _____

- 480 POL
- 481 NOI
- 482 MAINT
- 396 TRANS
- 635 AMEND

NOTES:

MAINTENANCE FEE PAYMENT Sept. 01, 2001

\$100.00 MAINTENANCE FEE PAYMENT DUE ON OR BEFORE ~~AUGUST 31, 19~~
IN LIEU OF ASSESSMENT WORK FOR THE UPCOMING ASSESSMENT
YEAR BEGINNING SEPTEMBER 1 OF THE YEAR NOTED ABOVE.

BUREAU OF LAND MANAGEMENT
ARIZONA STATE OFFICE
222 NORTH CENTRAL AVENUE
PHOENIX, AZ 85004-2003

COUNT: 1 \$ 100 INT: 0
FOR OFFICIAL USE ONLY

THE CLAIMS ARE SITUATED IN Gila COUNTY, ARIZONA.

BLM SERIAL NUMBERS NAMES OF CLAIMS OR SITES
A MC 341231 THRU A MC _____
COUNTY BOOK/DOCKET _____, PAGE(S) OR FEE NO(S) _____
A MC _____ THRU A MC _____
COUNTY BOOK/DOCKET _____, PAGE(S) OR FEE NO(S) _____

(OR) IF NOT CONSECUTIVE NUMBERS LIST SEPARATELY BELOW:

BLM SERIAL NUMBERS	NAME OF CLAIMS/SITES	COUNTY BOOK/DOCKET & PAGE OR FEE NUMBER
A MC <u>341231</u>	<u>Forlorn</u>	<u>96-014368</u>
A MC _____	_____	_____
A MC _____	_____	_____
A MC _____	_____	_____
A MC _____	_____	_____
A MC _____	_____	_____
A MC _____	_____	_____
A MC _____	_____	_____
A MC _____	_____	_____
A MC _____	_____	_____
A MC _____	_____	_____
A MC _____	_____	_____
A MC _____	_____	_____
A MC _____	_____	_____

CLAIMANT'S NAME: Thomas A. Butler

ADDRESS: AC 6 Box 1049-S CITY: Payson STATE: AZ

CHECK HERE IF THIS IS A CHANGE OF ADDRESS PHONE: (928) 472-6397 ARIZONA, ARIZONA 85541

SIGNATURE: Thomas A. Butler
TO RECORD WITH THE COUNTY, ONE CLAIMANT OR THE AGENT MUST SIGN

LIST ALL ADDITIONAL OWNERS ON REVERSE SIDE OF THIS FORM

FOR OFFICIAL USE ONLY
ENTERED INTO COMPUTER: 9/28/01 AM
DATE INITIALS VERIFIED

TIME/STAMP
2001 SEP 28 P 1:44
RECEIVED
BLM, ARIZONA STATE OFFICE
10-1-01 KH

43 CFR 3833.0-5(e) (August 30, 1994) REQUIRES THAT THE NAMES OF ALL OF THE OWNERS AND THEIR CURRENT ADDRESSES SHALL BE IDENTIFIED ON ALL INSTRUMENTS REQUIRED TO BE RECORDED OR FILED BY THE REGULATIONS, 43 CFR SUBPART 3833.

CLAIMANT'S NAME: Sandra M Butler
ADDRESS: HC 6 Box 1049-S CITY: Payson STATE: AZ
 CHECK HERE IF THIS PHONE: (928) 472-6397 ZIP: 85541 IS
CHANGE OF ADDRESS

CLAIMANT'S NAME: Darryl M Butler
ADDRESS: HC 6 Box 1049-S CITY: Payson STATE: AZ
 CHECK HERE IF THIS PHONE: (928) 472-6397 ZIP: 85541 IS
CHANGE OF ADDRESS

CLAIMANT'S NAME: Daniel C. Butler
ADDRESS: 1502 E. Sagebrush CITY: Gilbert STATE: AZ
 CHECK HERE IF THIS PHONE: (480) 507-7426 ZIP: 85296 IS
CHANGE OF ADDRESS

CLAIMANT'S NAME: Gary L. Ward
ADDRESS: P.O. Box 86 CITY: Pine STATE: AZ
 CHECK HERE IF THIS PHONE: (928) 476-2524 ZIP: 85544 IS
CHANGE OF ADDRESS

CLAIMANT'S NAME: Diane C. Ward
ADDRESS: P.O. Box 86 CITY: Pine STATE: AZ
 CHECK HERE IF THIS PHONE: (928) 476-2524 ZIP: 85544 IS
CHANGE OF ADDRESS

CLAIMANT'S NAME: James J Ward
ADDRESS: P.O. Box 86 CITY: Pine STATE: AZ
 CHECK HERE IF THIS PHONE: (928) 476-2524 ZIP: 85544 IS
CHANGE OF ADDRESS

CLAIMANT'S NAME: Eric P. Ward
ADDRESS: P.O. Box 86 CITY: Pine STATE: AZ
 CHECK HERE IF THIS PHONE: (928) 476-2524 ZIP: 85544 IS
CHANGE OF ADDRESS

CLAIMANT'S NAME: Jodi C Ward
ADDRESS: PO Box 86 CITY: pine STATE: AZ
 CHECK HERE IF THIS PHONE: (928) 476-2524 ZIP: 85544 IS
CHANGE OF ADDRESS

United States Department of the Interior
Bureau of Land Management
 BUSINESS & SUPPORT SVCS DIV
 222 N CENTRAL AVE
 PHOENIX, AZ 85004 -2203
 Phone: (602) 417-9200

Receipt	
No:	367300

Transaction #: 385987
Date of Transaction: 08/28/2001

CUSTOMER: THOMAS BUTLER
 HC6, BOX 1049-S
 PAYSON, AZ 85541

LINE #	QTY	COMMODITY / SUBJECT / ACTION / PRODUCT	REMARKS	UNIT PRICE	TOTAL
1	1.00	LOCATABLE MINERALS / MINING CLAIMS-NOT NEW-UNADJUD, ONE AUTH NO. ONLY / MINING CLAIM MONEY RECEIVED (455)	WAIVER & POL 2001 (8)	- n/a -	\$40.00
2	1.00	LOCATABLE MINERALS / MINING CLAIMS-NOT NEW-UNADJUD, ONE AUTH NO. ONLY / MINING CLAIM MONEY RECEIVED (455)	MAINT 2002 (1)	- n/a -	\$100.00
TOTAL:					\$140.00

PAYMENT INFORMATION			
1	AMOUNT:	\$140.00	POSTMARKED: N/A
	TYPE:	CREDIT CARD	RECEIVED: 08/28/2001
	NAME:	BUTLER, THOMAS HC6, BOX 1049-S PAYSON AZ 85541	
	CARD NO:	XXXXXXXXXXXX6319	AUTH CODE: 572768
	NAME ON CARD:	THOMAS A BUTLER/	
	EXPIRES:	10/31/2001	
	SIGNATURE:		

REMARKS

CASE SERIAL NUMBER INFORMATION		
TRNS #	LINE #	CASES
385987	1	AMC330451/\$40.00
385987	2	AMC341231/\$100.00

This receipt was generated by the automated BLM Collections and Billings System and is a paper representation of a portion of

Receipt #: 183322

Lead #: 341231

Amount Received: 100.

Date: 9-5-00 (doc 9-1-00)

Transaction #: 196674

AMC #	Code	\$\$\$\$
341231	482	100.

AMC #	Code	\$\$\$\$

Total: 100.

- 480---POL-----\$5
- 481---NOI-----\$5
- 482---Maint.---\$100
- 396---Trf.-----\$5
- 635---Amd.-----\$5
- 379---Refund

Entered: Jo 9-2-00
Date

Verified: MBS SEP 15 2000
Date

Sent to Accounts: SEP 15 2000
Date

Earned by Accounts: _____
Date

MAINTENANCE FEE PAYMENT

\$100.00 MAINTENANCE FEE PAYMENT DUE ON OR BEFORE AUGUST 31, 2020
IN LIEU OF ASSESSMENT WORK FOR THE UPCOMING ASSESSMENT
YEAR BEGINNING SEPTEMBER 1 OF THE YEAR NOTED ABOVE.

BUREAU OF LAND MANAGEMENT
 ARIZONA STATE OFFICE
~~370 NORTH CENTRAL AVENUE~~ 222 N. CENTRAL AVE
 PHOENIX, AZ ~~85004~~ 85004-2203
 PHONE: ~~602-16563~~ PHOENIX, AZ 85011

COUNT: 1 \$ 100.00 INT: 59M
FOR OFFICIAL USE ONLY

THE CLAIMS ARE SITUATED IN GILA COUNTY, ARIZONA.

BLM SERIAL NUMBERS A MC 341231 THRU A MC _____ NAMES OF CLAIMS OR SITES FORBORN
 COUNTY BOOK/DOCKET _____, PAGE(S) OR FEE NO(S) 96-014368
 A MC _____ THRU A MC _____
 COUNTY BOOK/DOCKET _____, PAGE(S) OR FEE NO(S) _____

(OR) IF NOT CONSECUTIVE NUMBERS LIST SEPARATELY BELOW:

BLM SERIAL NUMBERS	NAME OF CLAIMS/SITES	COUNTY BOOK/DOCKET & PAGE OR FEE NUMBER
A MC <u>341231</u>	<u>FORBORN</u>	<u>96-014368</u>
A MC _____	_____	_____
A MC _____	_____	_____
A MC _____	_____	_____
A MC _____	_____	_____
A MC _____	_____	_____
A MC _____	_____	_____
A MC _____	_____	_____
A MC _____	_____	_____
A MC _____	_____	_____

CLAIMANT'S NAME: GARY WARD
 ADDRESS: P.O. Box 861 CITY: PRE STATE: AZ
 PHONE: 520 476-3321 ZIP: 85514
 CHECK HERE IF THIS IS A CHANGE OF ADDRESS
 PHONE: W. 520 476-2524

SIGNATURE: [Signature]
 TO RECORD WITH THE COUNTY, ONE CLAIMANT OR THE AGENT MUST SIGN

LIST ALL ADDITIONAL OWNERS ON REVERSE SIDE OF THIS FORM

FOR OFFICIAL USE ONLY

ENTERED INTO COMPUTER: 9.2.00 [Initials] SEP 15 20
 DATE INITIALS VERIFIED

TIME STAMP

RECEIVED
 BUREAU OF
 LAND MANAGEMENT
 PHOENIX, ARIZONA
 STATE OFFICE
 ARIZONA

SEP 1 12 00 PM '00

43 CFR 3833.0-5(e) (August 30, 1994) REQUIRES THAT THE NAMES OF ALL OF THE OWNERS AND THEIR CURRENT ADDRESSES SHALL BE IDENTIFIED ON ALL INSTRUMENTS REQUIRED TO BE RECORDED OR FILED BY THE REGULATIONS, 43 CFR SUBPART 3833.

CLAIMANT'S NAME: DIANE C. WARD
ADDRESS: PO Box 86 CITY: Pinet STATE: AZ
 CHECK HERE IF THIS IS CHANGE OF ADDRESS PHONE: (520) 476-3321 ZIP: 85544

CLAIMANT'S NAME: JAMES J. WARD
ADDRESS: ~~PO Box 86~~ PO Box 86 CITY: Pinet STATE: AZ
 CHECK HERE IF THIS IS CHANGE OF ADDRESS PHONE: (520) 476-3321 ZIP: 85544

CLAIMANT'S NAME: ERIC P. WARD
ADDRESS: PO Box 86 CITY: Pinet STATE: AZ
 CHECK HERE IF THIS IS CHANGE OF ADDRESS PHONE: (520) 476-3321 ZIP: 85544

CLAIMANT'S NAME: JODI C. WARD
ADDRESS: PO Box 86 CITY: Pinet STATE: AZ
 CHECK HERE IF THIS IS CHANGE OF ADDRESS PHONE: (520) 476-3321 ZIP: 85544

CLAIMANT'S NAME: THOMAS A. BUTTER
ADDRESS: HC #1 Box 1049-5 CITY: Payson STATE: AZ
 CHECK HERE IF THIS IS CHANGE OF ADDRESS PHONE: (520) 472-6397 ZIP: 85541

CLAIMANT'S NAME: DANIEL C. BUTTER
ADDRESS: 1502 E. SAGE BRUSH CITY: GILBERT STATE: AZ
 CHECK HERE IF THIS IS CHANGE OF ADDRESS PHONE: (480) 507-7426 ZIP: 85296

CLAIMANT'S NAME: DARRYL M. BUTTER
ADDRESS: HC #1 1049-5 CITY: Payson STATE: AZ
 CHECK HERE IF THIS IS CHANGE OF ADDRESS PHONE: (520) 472-6397 ZIP: 85541

United States Department of the Interior
Bureau of Land Management
 BUSINESS & SUPPORT SVCS DIV
 222 N CENTRAL AVE
 PHOENIX, AZ 85004 -2203
 Phone: (602) 417-9200

Receipt	
No:	183322

Transaction #: 196674
Date of Transaction: 09/05/2000

CUSTOMER: GARY L WARD
 BOX 86
 PINE, AZ 85544

LINE #	QTY	COMMODITY / SUBJECT / ACTION / PRODUCT	REMARKS	UNIT PRICE	TOTAL
1	1	LOCATABLE MINERALS / MINING CLAIMS-ACCOUNTS/UNADJUDICATED / MINING CLAIM MONEY RECEIVED (455)	MAINT 2001 (1)	- n/a -	\$100.00
TOTAL:					\$100.00

PAYMENT INFORMATION			
1	AMOUNT:	\$100.00	POSTMARKED: 08/28/2000
	TYPE:	CHECK	RECEIVED: 09/01/2000
	CHECK NO:	1350	
	NAME:	GOLD 2 BOX 86 PINE AZ 85544	

REMARKS

PHONE #520-476-3321 OR 520-476-2524

CASE SERIAL NUMBER INFORMATION		
TRNS #	LINE #	CASES
196674	1	AMC341231

This receipt was generated by the automated BLM Collections and Billings System and is a paper representation of a portion of the official electronic record contained therein.

MAINTENANCE FEE PAYMENT

\$100.00 MAINTENANCE FEE PAYMENT DUE ON OR BEFORE AUGUST 31, 19 99
IN LIEU OF ASSESSMENT WORK FOR THE UPCOMING ASSESSMENT
YEAR BEGINNING SEPTEMBER 1 OF THE YEAR NOTED ABOVE.

BUREAU OF LAND MANAGEMENT
ARIZONA STATE OFFICE
3707 NORTH 7TH STREET
PHOENIX, AZ 85014 (OR)
P.O. BOX 16563, PHOENIX, AZ 85011

341231
COUNT: 1 \$ 100 INT: cel
FOR OFFICIAL USE ONLY

THE CLAIMS ARE SITUATED IN GILA COUNTY,
ARIZONA.

BLM SERIAL NUMBERS NAMES OF CLAIMS OR SITES
A MC 341231 THRU A MC _____ FOR LORN
COUNTY BOOK/DOCKET _____, PAGE(S) OR FEE NO(S) 96-014368
A MC _____ THRU A MC _____
COUNTY BOOK/DOCKET _____, PAGE(S) OR FEE NO(S) _____

(OR) IF NOT CONSECUTIVE NUMBERS LIST SEPARATELY BELOW:

BLM SERIAL NUMBERS	NAME OF CLAIMS/SITES	COUNTY BOOK/DOCKET & PAGE OR FEE NUMBER
A MC <u>341231</u>	<u>FOR LORN</u>	<u>96-014368</u>
A MC _____	_____	_____
A MC _____	_____	_____
A MC _____	_____	_____
A MC _____	_____	_____
A MC _____	_____	_____
A MC _____	_____	_____
A MC _____	_____	_____
A MC _____	_____	_____
A MC _____	_____	_____

CLAIMANT'S NAME: GARY WARD
ADDRESS: PO Box 86 CITY: PIÑE STATE: AZ
 CHECK HERE IF THIS IS A CHANGE OF ADDRESS PHONE: (520) 476-3321 ZIP: 85544
B + 520 476-2524

SIGNATURE: [Signature]
TO RECORD WITH THE COUNTY, ONE CLAIMANT OR THE AGENT MUST SIGN

LIST ALL ADDITIONAL OWNERS ON REVERSE SIDE OF THIS FORM

FOR OFFICIAL USE ONLY
ENTERED INTO COMPUTER: 9/00/99 80 sc
DATE INITIALS VERIFIED

TIME STAMP
Aug 24 10 51 AM 1999

43 CFR 3833.0-5(e) (August 30, 1994) REQUIRES THAT THE NAMES OF ALL OF THE OWNERS AND THEIR CURRENT ADDRESSES SHALL BE IDENTIFIED ON ALL INSTRUMENTS REQUIRED TO BE RECORDED OR FILED BY THE REGULATIONS, 43 CFR SUBPART 3833.

CLAIMANT'S NAME: DIANE C. WARD
ADDRESS: PO Box 86 CITY: PinE STATE: Az
PHONE: (520) 476-3321 ZIP: 85544
 CHECK HERE IF THIS IS CHANGE OF ADDRESS

CLAIMANT'S NAME: JAMES J. WARD
ADDRESS: PO Box 86 CITY: PinE STATE: Az
PHONE: (520) 476-3321 ZIP: 85544
 CHECK HERE IF THIS IS CHANGE OF ADDRESS

CLAIMANT'S NAME: ERIC P. WARD
ADDRESS: PO Box 86 CITY: PinE STATE: Az
PHONE: (520) 476-3321 ZIP: 85544
 CHECK HERE IF THIS IS CHANGE OF ADDRESS

CLAIMANT'S NAME: Jodi C. WARD
ADDRESS: PO Box 86 CITY: PinE STATE: Az
PHONE: (520) 476-3321 ZIP: 85544
 CHECK HERE IF THIS IS CHANGE OF ADDRESS

CLAIMANT'S NAME: Thomas A Butler
ADDRESS: Hc #1 Box 1049-5 CITY: Payson STATE: Az
PHONE: (520) 472-6397 ZIP: 85544
 CHECK HERE IF THIS IS CHANGE OF ADDRESS

CLAIMANT'S NAME: DANIEL C. Butler
ADDRESS: 1502 E. Sagebrush CITY: Gilbert STATE: Az
PHONE: ~~(520) 472-6397~~ ZIP: 85296
602 507 7426
 CHECK HERE IF THIS IS CHANGE OF ADDRESS

CLAIMANT'S NAME: Darryl M. Butler
ADDRESS: Hc #1 1049/5 CITY: Payson STATE: Az
PHONE: (520) 472-6397 ZIP: 85541
 CHECK HERE IF THIS IS CHANGE OF ADDRESS

UNITED STATES
DEPARTMENT OF THE INTERIOR
BUREAU OF LAND MANAGEMENT

RECEIPT AND ACCOUNTING ADVICE

NO. 229684U
08/23/99

07

CD/AZ

Subject: CLAIM MAINTENANCE FEE 2000 2 12 13 100.00

Applicant: GARY WARD
PO BOX 86
PINE AZ 85544

CK 1250
602-474-6898
Remitter: GOLD 2
PINE AZ

Assignor:

LEASE MANAGEMENT DATA NEW UPDATE PAYMENT

ORIGINAL SERIAL NO.	ASG.	TYPE	ST.	CTY.	FUND SYMBOL	ACRES/UNITS	RATE
AMC 341231							

AMOUNT	ANV. DATE	EXP. DATE	BILL CYC.	S/C	DISTRICT	NEXT BILL	MISC. DATA	U of M	ACTUAL UNITS

ASSIGNMENT SERIAL NO.	ASG.	TYPE	ST.	CTY.	FUND SYMBOL	ACRES/UNITS	RATE

AMOUNT	ANV. DATE	EXP. DATE	BILL CYC.	S/C	DISTRICT	NEXT BILL	MISC. DATA	U of M	ACTUAL UNITS

APPLY REMITTANCE			
ACTION	FUND SYMBOL	CTY.	AMOUNT
FILING FEE			
RENTAL			
UNEARNED			
REFUND			
TOTAL			
AMOUNT DUE			

Remarks:

BY: _____ DATE: _____

Lease in Escrow?
 KGS? Of Interest?
 Auto Escalates? Operating Rights?
 Auto Renew? Operator
 Bond Filed?

FOR MMS USE ONLY

BILLEE	FOREST REFUGE
NUMBER	
OCS SECTION	
CODE	

MAINTENANCE FEE PAYMENT

**\$100.00 MAINTENANCE FEE PAYMENT DUE ON OR BEFORE AUGUST 31, 19 98
IN LIEU OF ASSESSMENT WORK FOR THE UPCOMING ASSESSMENT
YEAR BEGINNING SEPTEMBER 1 OF THE YEAR NOTED ABOVE.**

BUREAU OF LAND MANAGEMENT
ARIZONA STATE OFFICE
3707 NORTH 7TH STREET
PHOENIX, AZ 85014 (OR)
P.O. BOX 16563, PHOENIX, AZ 85011

<u>341231</u>		
COUNT: <u>1</u>	\$ <u>100.00</u>	INT: <u>SqM</u>
FOR OFFICIAL USE ONLY		

THE CLAIMS ARE SITUATED IN GILA COUNTY, ARIZONA.

BLM SERIAL NUMBERS	NAMES OF CLAIMS OR SITES
* A MC <u>341231</u> THRU A MC _____	<u>FOR LORN</u>
COUNTY BOOK/DOCKET _____, PAGE(S) OR FEE NO(S) <u>96-014368</u>	
A MC _____ THRU A MC _____	
COUNTY BOOK/DOCKET _____, PAGE(S) OR FEE NO(S) _____	

(OR) IF NOT CONSECUTIVE NUMBERS LIST SEPARATELY BELOW:

BLM SERIAL NUMBERS	NAME OF CLAIMS/SITES	COUNTY BOOK/DOCKET & PAGE OR FEE NUMBER
* A MC <u>341231</u>	<u>FOR LORN</u>	<u>96-014368</u>
A MC _____	_____	_____
A MC _____	_____	_____
A MC _____	_____	_____
A MC _____	_____	_____
A MC _____	_____	_____
A MC _____	_____	_____
A MC _____	_____	_____
A MC _____	_____	_____

CLAIMANT'S NAME: GARY WARD
 ADDRESS: P.O. Box 86 CITY: PINE STATE: AZ
 PHONE: 520-476-3321 ZIP: 85544

CHECK HERE IF THIS IS A CHANGE OF ADDRESS

SIGNATURE: [Signature]
 TO RECORD WITH THE COUNTY, ONE CLAIMANT OR THE AGENT MUST SIGN

LIST ALL ADDITIONAL OWNERS ON REVERSE SIDE OF THIS FORM

FOR OFFICIAL USE ONLY		
ENTERED INTO COMPUTER: <u>8/98</u>	<u>EB</u>	<u>[Signature]</u>
DATE	INITIALS	VERIFIED

TIME STAMP

ARIZONA STATE OFFICE
 PHOENIX, ARIZONA

Aug 27 10 30 AM '98

RECEIVED
 BUREAU OF
 LAND MANAGEMENT

43 CFR 3833.0-5(e) (August 30, 1994) REQUIRES THAT THE NAMES OF ALL OF THE OWNERS AND THEIR CURRENT ADDRESSES SHALL BE IDENTIFIED ON ALL INSTRUMENTS REQUIRED TO BE RECORDED OR FILED BY THE REGULATIONS, 43 CFR SUBPART 3833.

CLAIMANT'S NAME: DIANE C. WARD
ADDRESS: PO Box 86 CITY: PINE STATE: AZ
 CHECK HERE IF THIS IS CHANGE OF ADDRESS PHONE: (520) 476-3321 ZIP: 85544

CLAIMANT'S NAME: JAMES J. WARD
ADDRESS: PO Box 86 CITY: PINE STATE: AZ
 CHECK HERE IF THIS IS CHANGE OF ADDRESS PHONE: (520) 476-3321 ZIP: 85544

CLAIMANT'S NAME: Jodi C. WARD
ADDRESS: PO 86 CITY: PINE STATE: AZ
 CHECK HERE IF THIS IS CHANGE OF ADDRESS PHONE: (520) 476-3321 ZIP: 85544

CLAIMANT'S NAME: THOMAS A. BUTLER
ADDRESS: Hc.#1 Box 1049-S CITY: AYSON STATE: AZ
 CHECK HERE IF THIS IS CHANGE OF ADDRESS PHONE: (520) 472-6397 ZIP: 85541

CLAIMANT'S NAME: DANIEL C. BUTLER
ADDRESS: 1502 E SAGEBRUSH ST CITY: GILBERT STATE: AZ
 CHECK HERE IF THIS IS CHANGE OF ADDRESS PHONE: (602) 507-7426 ZIP: 85296

CLAIMANT'S NAME: DARRYL M. BUTLER
ADDRESS: Hc1 Box 1049-S CITY: AYSON STATE: AZ
 CHECK HERE IF THIS IS CHANGE OF ADDRESS PHONE: (520) 472-6397 ZIP: 85541

CLAIMANT'S NAME: ERIC P. WARD
ADDRESS: PO Box 86 CITY: PINE STATE: AZ
 CHECK HERE IF THIS IS CHANGE OF ADDRESS PHONE: (520) 476-3321 ZIP: 85544

UNITED STATES
DEPARTMENT OF THE INTERIOR
BUREAU OF LAND MANAGEMENT

RECEIPT AND ACCOUNTING ADVICE

NO. 2389769 04

TC/AZ

08/27/98

Subject: CLAIM MAINTENANCE FEE 1999

2 96 13

100.00

Applicant:

GOLD 2
GARY WARD
BOX 86
PINE AZ 85544

CK 1173
520 476-3321

Remitter:

Assignor:

LEASE MANAGEMENT DATA NEW UPDATE PAYMENT

ORIGINAL SERIAL NO.	ASG.	TYPE	ST.	CTY.	FUND SYMBOL	ACRES/UNITS	RATE
AMC 341231							

AMOUNT	ANV. DATE	EXP. DATE	BILL CYC.	S/C	DISTRICT	NEXT BILL	MISC. DATA	U of M	ACTUAL UNITS

ASSIGNMENT SERIAL NO.	ASG.	TYPE	ST.	CTY.	FUND SYMBOL	ACRES/UNITS	RATE

AMOUNT	ANV. DATE	EXP. DATE	BILL CYC.	S/C	DISTRICT	NEXT BILL	MISC. DATA	U of M	ACTUAL UNITS

APPLY REMITTANCE

ACTION	FUND SYMBOL	CTY.	AMOUNT
FILING FEE			
RENTAL			
UNEARNED			
REFUND			
TOTAL			
AMOUNT DUE			

Remarks:

BY:

DATE:

Lease in Escrow?
 KGS? Of Interest?
 Auto Escalates? Operating Rights?
 Auto Renew? Operator
 Bond Filed?

FOR MMS USE ONLY

BILLEE		FOREST REFUGE
NUMBER		
OCS SECTION		
CODE		

MAINTENANCE FEE PAYMENT *Sept 2*

\$100.00 MAINTENANCE FEE PAYMENT DUE ON OR BEFORE AUGUST 31, 1997
IN LIEU OF ASSESSMENT WORK FOR THE UPCOMING ASSESSMENT
YEAR BEGINNING SEPTEMBER 1 OF THE YEAR NOTED ABOVE.

BUREAU OF LAND MANAGEMENT
ARIZONA STATE OFFICE
222 NORTH CENTRAL AVENUE
PHOENIX, AZ 85004

COUNT: _____ \$ _____ INT: _____ FOR
OFFICIAL USE ONLY

THE CLAIMS ARE SITUATED IN GILA COUNTY, ARIZONA.

BLM SERIAL NUMBERS

NAMES OF CLAIMS OR SITES

A MC 341231 THRU A MC _____
COUNTY BOOK/DOCKET _____, PAGE(S) OR FEE NO(S) FOR LORN
96-014368

A MC _____ THRU A MC _____
COUNTY BOOK/DOCKET _____, PAGE(S) OR FEE NO(S) _____

(OR) IF NOT CONSECUTIVE NUMBERS LIST SEPARATELY BELOW:

BLM SERIAL NUMBERS	NAME OF CLAIMS/SITES	COUNTY BOOK/DOCKET & PAGE OR FEE NUMBER
A MC _____	_____	_____
A MC _____	_____	_____
A MC _____	_____	_____
A MC _____	_____	_____
A MC _____	_____	_____
A MC _____	_____	_____
A MC _____	_____	_____
A MC _____	_____	_____
A MC _____	_____	_____
A MC _____	_____	_____
A MC _____	_____	_____
A MC _____	_____	_____
A MC _____	_____	_____

CLAIMANT'S NAME: Gary L. Ward

ADDRESS: P.O. Box 86 CITY: Pine STATE: AZ ZIP: 85541

CHECK HERE IF THIS IS A CHANGE OF ADDRESS PHONE: (520) 476-3321

SIGNATURE: [Signature]
TO RECORD WITH THE COUNTY, ONE CLAIMANT OR THE AGENT MUST SIGN

LIST ALL ADDITIONAL OWNERS ON REVERSE SIDE OF THIS FORM

FOR OFFICIAL USE ONLY
ENTERED INTO COMPUTER: 9/17 [Initials] OCT 18 1997
DATE INITIALS VERIFIED

RECEIVED
BUREAU OF LAND MANAGEMENT
ARIZONA STATE OFFICE
PHOENIX, ARIZONA
AUG 28 10 01 AM '97

43 CFR 3833.0-5(e) (August 30, 1994) REQUIRES THAT THE NAMES OF ALL OF THE OWNERS AND THEIR CURRENT ADDRESSES SHALL BE IDENTIFIED ON ALL INSTRUMENTS REQUIRED TO BE RECORDED OR FILED BY THE REGULATIONS, 43 CFR SUBPART 3833.

CLAIMANT'S NAME: Diane C. Ward
ADDRESS: PO Box 86 CITY: Pine STATE: AZ ZIP: 85541
 CHECK HERE IF THIS PHONE: (520) 476-3321
IS A CHANGE OF ADDRESS

CLAIMANT'S NAME: James J Ward
ADDRESS: PO Box 86 CITY: Pine STATE: AZ ZIP: 85541
 CHECK HERE IF THIS PHONE: (520) 476-3321
IS A CHANGE OF ADDRESS

CLAIMANT'S NAME: Jodi C. Ward
ADDRESS: PO Box 86 CITY: Pine STATE: AZ ZIP: 85541
 CHECK HERE IF THIS PHONE: (520) 476-3321
IS A CHANGE OF ADDRESS

CLAIMANT'S NAME: Thomas A. Butler
ADDRESS: NC-1 Box 1049-S CITY: Pine STATE: AZ ZIP: 85541
 CHECK HERE IF THIS PHONE: (520) 472-6397
IS A CHANGE OF ADDRESS

CLAIMANT'S NAME: Daniel C. Butler
ADDRESS: 1502 E Sagebrush St CITY: Gilbert STATE: AZ ZIP: 85296
 CHECK HERE IF THIS PHONE: (602) 507-7426
IS A CHANGE OF ADDRESS

CLAIMANT'S NAME: Darryl M. Butler
ADDRESS: NC1 Box 1049-S CITY: Payson STATE: AZ ZIP: 85541
 CHECK HERE IF THIS PHONE: (520) 472-6397
IS A CHANGE OF ADDRESS

CLAIMANT'S NAME: Eric P Ward
ADDRESS: PO Box 86 CITY: Pine STATE: AZ ZIP: 85541
 CHECK HERE IF THIS PHONE: (520) 476-3321
IS A CHANGE OF ADDRESS

CLAIMANT'S NAME: _____
ADDRESS: _____ CITY: _____ STATE: _____ ZIP: _____
 CHECK HERE IF THIS PHONE: ()
IS A CHANGE OF ADDRESS

UNITED STATES
DEPARTMENT OF THE INTERIOR
BUREAU OF LAND MANAGEMENT

RECEIPT AND ACCOUNTING ADVICE

NO. 2372764

04

Subject: SM/AZ 08/28/97
Applicant: CLAIM MAINTENANCE FEE 1998 2 45 13 100.00

GARY L. WARD
P.O. BOX 86
PINE, AZ 85544

Remitter:
CK 1106
520-474-6898

Assignor:

LEASE MANAGEMENT DATA									
ORIGINAL SERIAL NO.	ASG.	TYPE	ST.	CTY.	FUND SYMBOL			ACRES/UNITS	RATE

QMC 341231

AMOUNT	ANV. DATE	EXP. DATE	BILL CYC.	S/C	DISTRICT	NEXT BILL	MISC. DATA	U of M	ACTUAL UNITS

ASSIGNMENT SERIAL NO.	ASG.	TYPE	ST.	CTY.	FUND SYMBOL			ACRES/UNITS	RATE

AMOUNT	ANV. DATE	EXP. DATE	BILL CYC.	S/C	DISTRICT	NEXT BILL	MISC. DATA	U of M	ACTUAL UNITS

APPLY REMITTANCE			
ACTION	FUND SYMBOL	CTY.	AMOUNT
FILING FEE			
RENTAL			
UNEARNED			
REFUND			
TOTAL			
AMOUNT DUE			

Remarks:

BY: _____ DATE: _____

- Lease in Escrow?
- KGS? Of Interest?
- Auto Escalates? Operating Rights?
- Auto Renew? Operator
- Bond Filed?

FOR MMS USE ONLY		
BILLEE	NUMBER	FOREST REFUGE
OCS SECTION		
CODE		

NOTICE!!

These documents have been scanned!

Do not place un-scanned documents beneath this notice!

Do not remove this notice from this file!

GPO Jacket No. 560-102
Print Order 61540
Rise Business Services, LLC
Job=AZ15 7/15/2019



Box Number= AZ15160



Claim Begin-End: AMC341231-AMC341231

5 Miscellaneous



AZ15160-2

AMC340653-AMC341753

**NO
DOCUMENTS
FOUND**

NO DOCUMENTS FOUND
NO DOCUMENTS FOUND

NOTICE!!

These documents have been scanned!

Do not place un-scanned documents beneath this notice!

Do not remove this notice from this file!

GPO Jacket No. 560-102
Print Order 61540
Rise Business Services, LLC
Job=AZ15 7/15/2019



Box Number= AZ15160



Claim Begin-End: AMC341231-AMC341231

6 Location Notices-Amendments and Supporting Documents



AZ15160-2 AMC340653-AMC341753

MINING CLAIM STATUS REPORT

Lead Serial No. A MC 341231 THROUGH A MC _____

No. of Lode Claims _____

STATUS CHECKED BY KC Nash
Enter Action Code 669

*E. J. Hill
9-16-96*

No. of Placer Claims _____

No. of Association Placer 1
(Not Enough Locators Send Form Ltr.)

MTP CHECKED yes
(Reduced Size Copy Enclosed)

No. of Mill Sites _____

ORCA GEO CHECKED yes
(Copy Enclosed)

No. of Tunnel Sites _____

Timely Filed YES NO

WILDERNESS (WA) AREA CHECKED yes

Service Charge Correct YES NO
(This is Curable)

WHICH WA N/A

Location Fee Correct YES NO

Maintenance Fee Correct YES NO

Amount Paid \$ 135.00

Shortage \$ 0 Overage \$ 0

Over-the-Counter yes Mail _____

Township(s) 9N 10N

Range(s) 9E 9E

Section(s) Sec 2 Sec 35

GENERAL JURISDICTION OF: BLM _____ (or) WHICH NATIONAL FOREST Tonto

Enter Code 880 On Split Estate Land (Show Type of Patent - SX, PX, SRHE etc)

N/A

Enter Code 267 For Stockraising Homestead When Proper Notice Has Been Filed

N/A

STATUS

CLAIMS PARTIALLY VOID: Private Minerals _____ Withdrawn _____ Other _____

N/A

CLAIMS VOID: Private Minerals _____ Withdrawn _____ Other _____

N/A

ADD: DATE RECEIVED, ACTION CODE 482, IN REMARKS: 1995, 1996, 1997, 1998

SPECIAL INSTRUCTIONS FOR DATA INPUT: _____

N/A

COMMENTS _____

STATE OF ARIZONA,) I hereby certify that the within instrument was filed and recorded
County of _____) SS _____, 19 _____, at _____ M
In Docket No. _____, Page(s) _____, at the request of _____

Fee No.:

399964
362616
341231

When recorded mail to:

GARY WARD,
PO Box 86, PINE
AZ, 85544

Witness my hand and official seal.

County Recorder
By _____
Deputy Recorder

NOTICE OF MINING CLAIM LOCATION

- 1. Location Amendment Relocation
- 2. Lode Millsite Placer Tunnelsite
- 3. The name and address of the Locator is GARY WARD, PO 86, PINE, AZ 85544

RECEIVED
DLM AZ STATE OFFICE
PHOENIX, ARIZONA
AUG 2 2012

JAMES WARD, PO 86, PINE, AZ 85544, GREGORY WARD, PO 86, PINE AZ, 85544
Name
KL BLANK PO. 30729, MESA, AZ 85275, DALE LAYCOCK 603 W. OVERLAND RD. PAYSAN
AZ, 85541, CHARLES SEIVERS, 480 RAINBOW DR. STAL VALLEY, AZ 85541, ERIC P. WARD
9812 W. MAYA WAY, PEORIA, AZ 85383.
Address
City State Zip

4. The name of the claim is FORLORN AMC # 341231
5. The date of location is SEPT 1, 1996 6:00 AM

6. The claim is _____ feet long and _____ feet wide. The distance from the Location monument to each end of the claim is _____ feet in a _____ direction and _____ feet in a _____ direction.

7. The general course of the claim is from the NORTH to the SOUTH

8. The location of the claim is in Section 35 & 2, Township 9N, Range 9E Gila & Salt River B&M,
GREEN VALLEY (PAYSAN) Mining District, GILA County, Arizona.

9. If amending or relocating, the previous claim name was FORLORN AMC # 341231
recorded in Docket 96-014368, Book _____, GREEN VALLEY Mining District,
GILA County, Arizona.

10. The location of the claim with reference to a natural object or permanent monument is The Southwest
END OF CLAIM IS APPROXIMATE 850' SOUTH WEST OF THE JUNCTION
OF ST. JOHN'S CREEK AND DELAWARE WASH. Amendment Relocation
of Placer claim is WITHIN BOUNDARIES OF ORIGINAL CLAIM, FILED
9-1-1996 Forlorn AMC # 341231, reduced claim to 20 acre from 160 acre.

Date 8-23-2012

Locator GARY WARD
[Signature]
Signature

ENTERED IN COMPUTER
RE 10/1/12

MINING CLAIM LOCATION

The South West corner of the Forlorn claim is 850 feet in a South West direction to a survey monument or permanent natural object described as the Junction of St. John's Creek AND Delaware Wash.

The location monument type is white PVC pipe with end caps;

The corner end monument types are white PVC pipe with end caps;

The bearing and distance between the corners of the claim are beginning at the North East corner of the claim, 2640 feet in a(n) Southerly direction to the South East corner, then 330 feet in a(n) 330 westerly direction to the South West corner, then 2640 feet in a(n) Northerly direction to the North Westerly corner, then 330 feet in a(n) Easterly direction to the point of beginning.

MAP

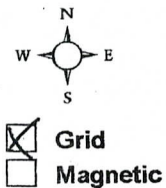

Single line square is 10 acres, each side is 660 feet.

Double line square is 40 acres, each side is 1320 feet.

Triple line square is 160 acres (1/4 sec.), each side is 2640'.

Full grid is 640 acres (1 sec.), each side is 5280' (1 mile).

Township:

9N

Range:

9E

Section(s):

35 & 2

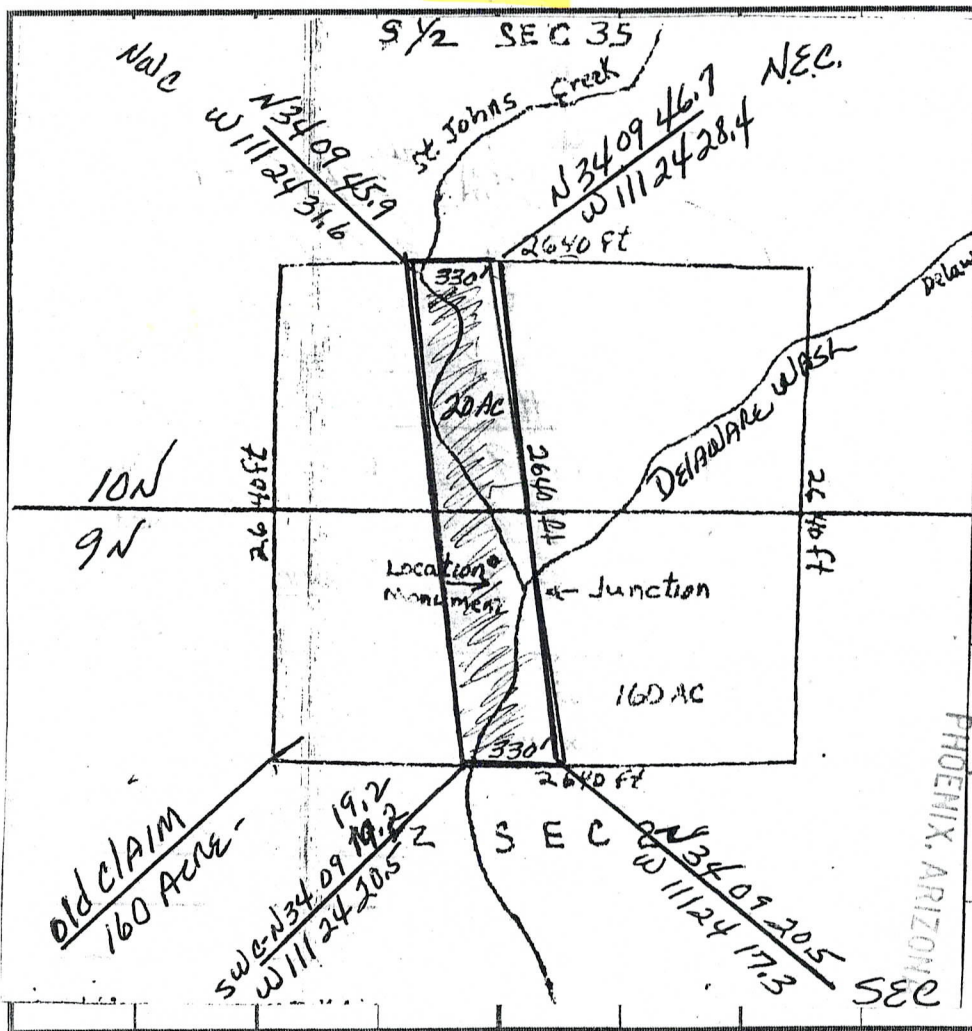

RECEIVED
 BLM AZ STATE OFFICE
 2012 AUG 28 P 1:13
 PHOENIX, ARIZONA

County: Gila; Base & Meridian: Gila and Salt River

Date: 8-23-2012; Signature: [Handwritten Signature]

When recorded, mail to:

Name: Thomas Butler
Address: HC 1 Box 1049-S
Payson AZ 85541-9701

City/State/Zip Code: _____

Space above this line for Recorder's use

NOTICE OF MINING CLAIM

RECEIVED
BLM
85544
SEP 4 9 17 AM '96
ARIZONA STATE OFFICE

1. TYPE OF NOTICE: Location Amendment Relocation
2. TYPE OF CLAIM: Placer Lode Millsite Tunnelsite
3. The name and address of the Locator is
Name: Gary L. Ward, Diane C. Ward, James J. Ward, Eric P. Ward, Jodi C. Ward } P.O. Box 815 Ping AZ.
Address: Thomas A. Butler, Darryl M. Butler } HC 1 Box 1049-S Payson, AZ 85541
City/State/Zip Code: Daniel C. Butler, 1502 E. Sagebrush St, Gilbert, AZ 85296
4. The name of the claim is Forlorn
5. The date of the location is September 1, 1996 6:00 A.M.
6. The claim is 2640 feet long and 2640 feet wide. The distance from the location monument to each end of the claim is 600 feet in a Southerly direction and 2040 feet in a Northerly direction.
7. The general course of the claim is from the North to the South
8. The location of the claim is in Section S2R9ET9N and Township S35R9ET10N
Range _____
Gila and Salt River Base and Meridian,
Green Valley (payson) Mining District, Gila County,
State of Arizona
9. If amending or relocating, the previous claim name was Forlorn #1 AMC 331470
_____ recorded in Docket (Book) Fee # 94-655537 page(s) # 3
Green Valley Mining District, Gila County,
State of Arizona
10. The location of the claim with reference to a natural object or permanent monument is The Southwest corner of the claim is 850 feet southwest of the Junction of St. Johns creek and Delaware Wash

Dated: September 1, 1996

Thomas A. Butler
Signature
HC 1 Box 1049-S
Address
Payson, AZ 85541
City/State/Zip

A MC 341231

MAP OF MINING CLAIM LOCATION

1. The name of the claim is FORLORN ;
2. The Southwest corner of the claim is 850 feet in a Southwest direction to a survey monument or permanent natural object described as the Junction of St. Johns Creek and Delaware wash ;
3. The type of location monument is white PVC pipe with end caps ;
The type of corner end monuments are white PVC pipe with end caps ;
4. The bearing and distance between the corners of the claim are beginning at the Northeast corner of the claim, 2640 feet in a Southerly direction to the Southeast corner, then 2640 feet in a Westerly direction to the Southwest corner, then 2640 feet in a Northerly direction to the Northwest corner, then 2640 feet in a Easterly direction to the point of beginning.

MAP

One inch = One thousand feet

North Arrow



ONE MILE

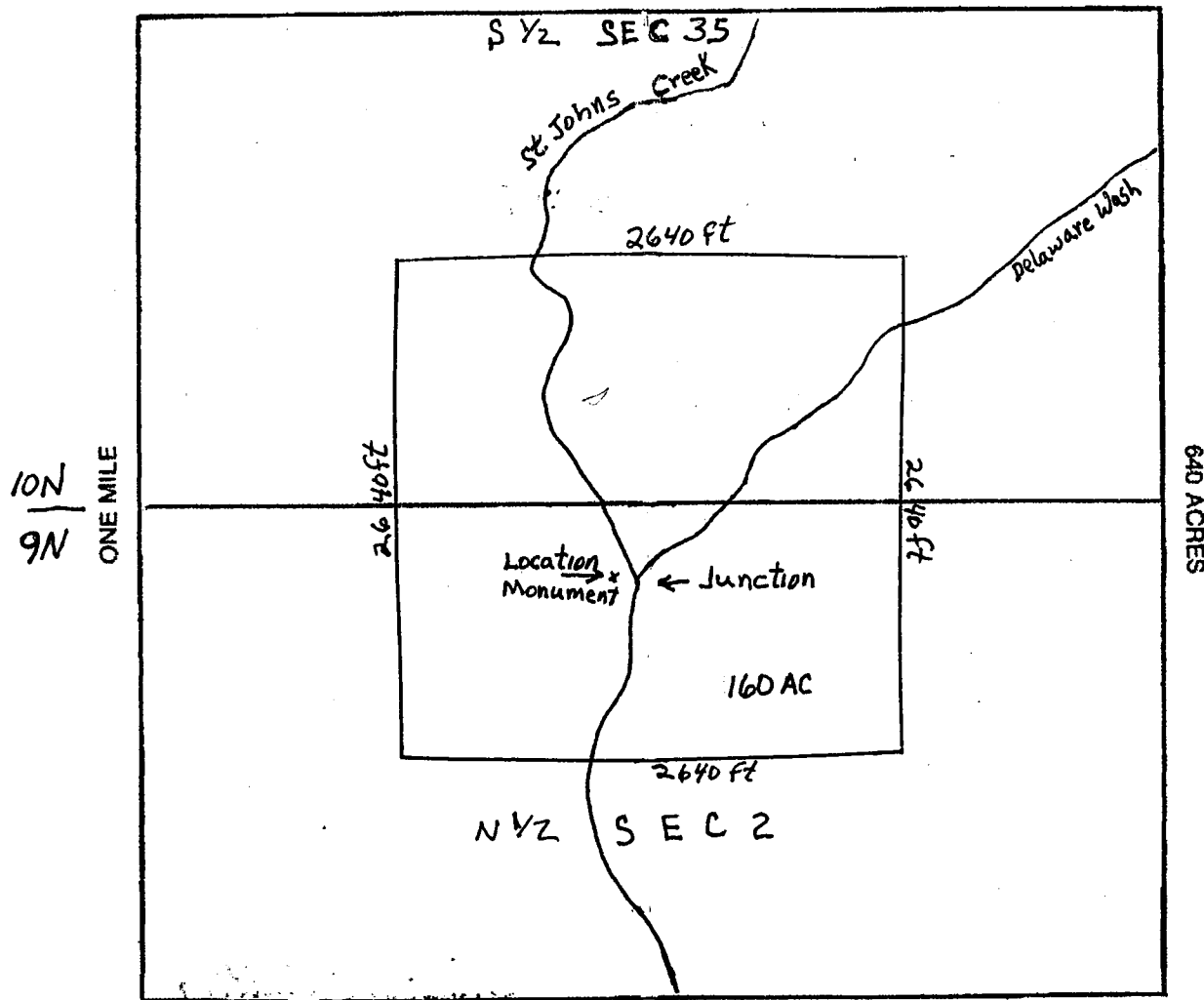

Section 2 R 9 E T 9 N Range 35 R 9 E T 10 N Township Gila and Salt River Base and Meridian.

Dated: September 1, 1996 Signature: Thomas A. Butch

KC NARL

GEOGRAPHIC STATE: ARIZONA MERIDIAN: 14 TOWNSHIP: 9-0N RANGE: 9-0E

SEC	SUBDIVISION	MIR	X-REFERENCE	NUMBER/TYPE/DISPOSITION/ACRES	PROPRIETOR/INTEREST/RELATIONSHIP
15	H154 HS	14	5-0N 8-0E	CASE: AZA 022/86PT	FS REGION 3 100.00000% OWNER
16	H154 HS	14	5-0N 15-0E	TYPE: 220200 EX-FS SEC 206, FLPM	
		14	7-0N 29-0E	DISP: AUTHORIZED 06/30/89	
		14	7-0N 30-0E	ACRS: 09447.674	
		14	9-0N 10-0E		
		14	9-0N 27-0E		
		14	10-0S 16-0E		
		14	11-0N 19-0E		
		14	11-2N 8-0E		
		14	12-0N 3-0E		
		14	12-0N 17-0E		
		14	12-0N 18-0E		
		14	13-0N 12-0E		
		14	14-0N 3-0E		
		14	14-0N 9-0E		
		14	14-0N 12-0E		
		14	17-0S 23-0E		
		14	20-0N 2-0E		
		14	20-0N 8-0E		
		14	20-0N 9-0E		
		14	20-0S 14-0E		
		14	21-0N 4-0E		
		14	21-0S 15-0E		
		14	22-0N 3-0E		
		14	25-0N 4-0E		

UNSURVEYED TOWNSHIP 9 NORTH RANGE 9 EAST OF THE GILA AND SALT RIVER MERIDIAN, ARIZONA

YAVAPAI / GILA COUNTY

STATUS OF PUBLIC DOMAIN
LAND AND MINERAL TITLES

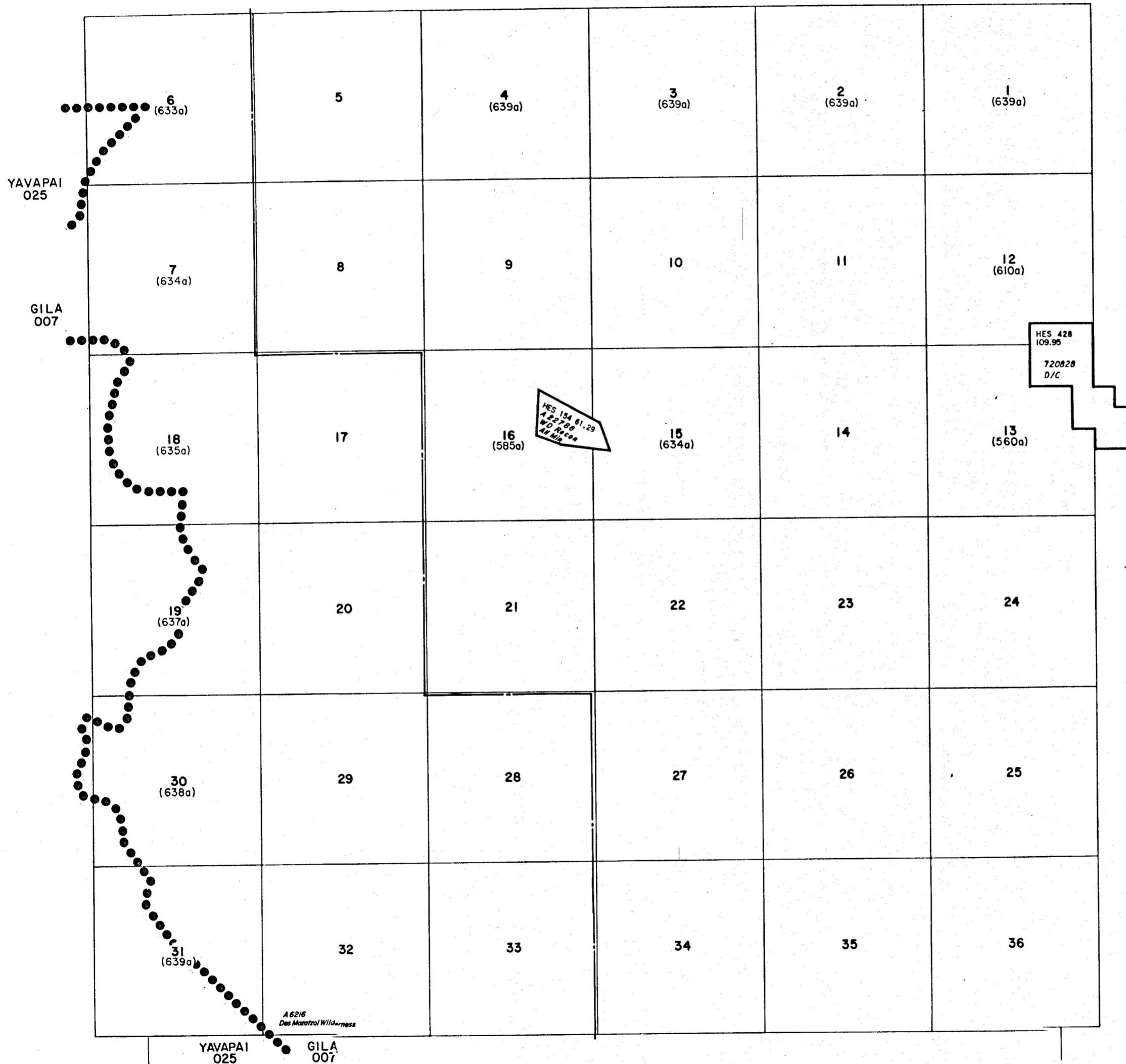

INDEX TO SEGREGATED TRACTS				
RESURVEY TRACT NO	ORIGINAL SURVEY			
	T	R	SEC	SUBDIVISION

FOR ORDERS EFFECTING DISPOSAL OR USE OF UNIDENTIFIED LANDS WITHDRAWN FOR CLASSIFICATION, MINERALS, WATER AND/OR OTHER PUBLIC PURPOSES, REFER TO INDEX OF MISCELLANEOUS DOCUMENTS.

All Tp. included in Wdl. Tonte N.F., Proc. 10/3/1905

PROTRACTION DIAGRAM NO 55

SEP 10 1 50 PM '95

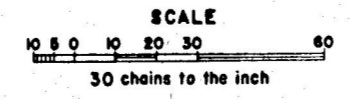

WARNING STATEMENT
This plat is the Bureau's Record of Title, and should be used only as a graphic display of title changes which may have been effected by lateral movements of rivers or other bodies of water. Refer to the cadastral surveys for official survey information.

CURRENT TO	BY

T. 9 N.
R. 9 E.

UNSURVEYED TOWNSHIP 10 NORTH RANGE 9 EAST OF THE GILA AND SALT RIVER MERIDIAN, ARIZONA

GILA COUNTY

STATUS OF PUBLIC DOMAIN
LAND AND MINERAL TITLES

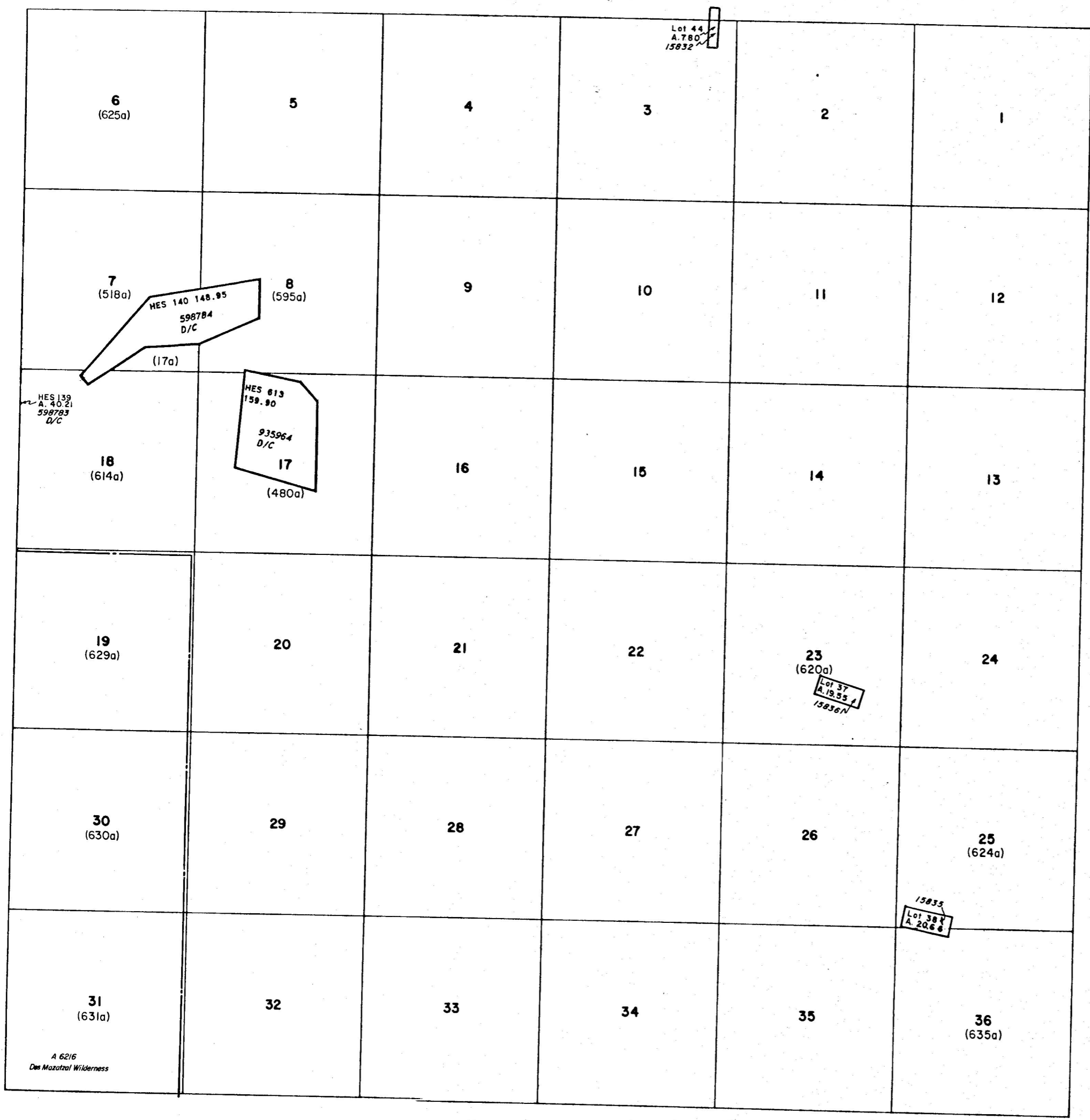

INDEX TO SEGREGATED TRACTS				
RESURVEY TRACT NO	ORIGINAL SURVEY			
	T	R	SEC	SUBDIVISION

FOR ORDERS EFFECTING DISPOSAL OR USE OF UNIDENTIFIED LANDS WITHDRAWN FOR CLASSIFICATION, MINERALS, WATER AND/OR OTHER PUBLIC PURPOSES REFER TO INDEX OF MISCELLANEOUS DOCUMENTS.

All Tp. included in Wd. Tonto Forest Res. Proc. 10/3/1905

All land which when sur. will be included within legal subdivisions within 1/2 mile of E fork of Verde River included in WP Dep. 6 (AR-3) 802/9/1917

PROTRACTION DIAGRAM NO 55
MDS 131 SE
A 7486 Rev Appl
DIST NO 2

SEP 10 1 50 PM '06

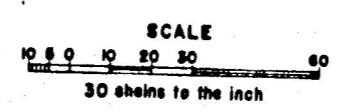

WARNING STATEMENT
This plat is the Bureau's Record of Title, and should be used only as a graphic display of the township survey data. Records hereon do not reflect title changes which may have been effected by lateral movements of rivers or other bodies of water. Refer to the cadastral surveys for official survey information.

CURRENT TO	BY

T. ION
R. 9E